

Prueba de acceso al 2º curso del Programa de FORMACIÓN GENERAL ELEMENTAL

IMPORTANTE:

I. COMUNICACIÓN

Toda la información relacionada con el proceso de inscripción y admisión se publicará y comunicará exclusivamente a través de la página web de la EMVA: <https://emva.montevideo.gub.uy/>

Este será el único medio válido por el cual se realizarán todas las comunicaciones y notificaciones pertinentes. Es responsabilidad estricta de los postulantes mantenerse informados al respecto.

En caso de que sea necesario convocar personalmente a los postulantes, la EMVA podrá utilizar la comunicación telefónica a los números de teléfono fijo y/o celular proporcionados por el interesado/a. Sin embargo, la Institución no se hace responsable si el mensaje no llega al destinatario/a.

Es absoluta responsabilidad de los postulantes comunicar cualquier cambio en sus datos personales (teléfono fijo y/o celular, domicilio y correo electrónico) a escuelademusica@imm.gub.uy, en el caso de una posible convocatoria.

II. PRUEBAS

Este documento detalla la lista de ejercicios, estudios u obras impuestas o de elección. Dentro de esta selección, se pueden incluir partituras para el instrumento solo o acompañado. **No será obligatorio para los aspirantes presentarse con un pianista acompañante en caso de que las obras requeridas o seleccionadas lo soliciten.**

Las partituras incluidas en el PDF son solo ejemplos ilustrativos. Es responsabilidad de los postulantes obtener los materiales y/o acompañamientos de piano necesarios en caso de que no se encuentren en este documento.

PRUEBA DE ACCESO AL PROGRAMA DE FORMACIÓN GENERAL ELEMENTAL**ACCESO A 2º CURSO****MÓDULO 1****Estructura de la prueba:**

A) Ejercicio de solfeo: el contenido de estos ejercicios estará desarrollado en la programación didáctica de la asignatura Solfeo.

B) Prueba de instrumento: los aspirantes interpretarán al menos 2 estudios y 2 obras, un estudio y una obra impuesta (**APRENDE TOCANDO LA TROMPA de P. Wastall: *Himno a la Alegría - L. V. Beethoven, Pág. 19* /C. Dorma: *Escala y arpeggio de Fa M***) y otro estudio y obra a elección incluidas en el curso 1º del Programa de Formación General Elemental. Las obras se exigirán completas, pero podrán ser escuchadas en forma parcial. Dentro de la selección del estudiante, podrán incluirse obras para el instrumento solo o acompañado. Se valorará la ejecución de memoria de las obras presentadas. En ningún caso se facilitará pianista acompañante.

Las obras, piezas o ejercicios que seleccione el estudiante para la prueba estarán incluidos en el siguiente listado:

Estudios a elección:

- B. Tuckwell: *Fifty first Exercises for Horns, Ej. 10A o 11A.*
- M. C. Howe: *Method for the French Horn, Ej. 59 o 61.*

Obras a elección:

- THE REALLY EASY HORN BOOK. Arr. Gunning and Pearson (Ed. Faber).
 - *Nº 2 VALS TRISTE - Leslie Pearson.*
 - *Nº 3 STEPWISE - Leslie Pearson.*
- APRENDE TOCANDO LA TROMPA de P. Wastall.
 - *Serenata - A. Diabelli (Pág. 22).*

MATERIAL IMPUESTO

APRENDE TOCANDO LA TROMPA HIMNO A LA ALEGRÍA

Brillante **HIMNO A LA ALEGRÍA** **Adaptado de un tema de L. van Beethoven**

C. DORMA: ESCALA Y ARPEGGIO de FA M

actice with various articulations and dynamics - tongued, slurred, loud, and quiet

C/F concert

MATERIAL A ELECCIÓN

B. TUCKWELL: FIFTY FIRST EXERCISES FOR HORNS
EJERCICIO N° 11

B. Tuckwell

11

11

a

B. TUCKWELL: FIFTY FIRST EXERCISES FOR HORNS
EJERCICIO N° 10

B. Tuckwell ej.10

10

a

M. C. HOWE: METHOD FOR THE FRENCH HORN
EJERCICIO N° 59

M.C. Howe ej.59

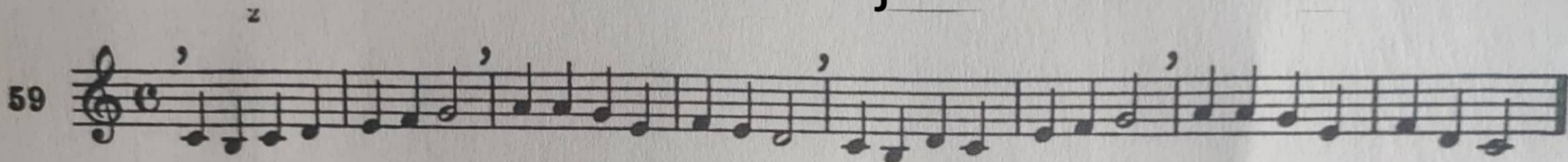

M. C. HOWE: METHOD FOR THE FRENCH HORN
EJERCICIO N° 61

61 , M.C.Howe,ej.61

THE REALLY EASY HORN BOOK

3. Stepwise N° 3 STEPWISE

Leslie Pearson

Moderato (♩ = 112)

2

mf

6

11

3

18

23

5

32

37

3

44

poco allargando

49

rit.

3. Stepwise

Leslie Pearson

Moderato (♩ = 112)

11

16

21

26

32

37

42

poco allargando

48

THE REALLY EASY HORN BOOK

Nº 2 VALS TRISTE

2. Valse Triste

Leslie Pearson

Lento (♩ = 44)

mp legato

2. Valse Triste

Leslie Pearson

Lento (♩ = 44)

(v)

mp legato

sim.

7

Ped. _____

14

21

32

Ped.

35

42

48

56

63

APRENDE TOCANDO LA TROMPA
SERENATA, A. DIABELLI

SERENATA

de «Doce piezas cortas» op. 125

ANTONIO DIABELLI
(1781 - 1856)
arr. PETER WASTALL

Moderato

© Copyright 1980 by Boosey & Hawkes Music Publishers Ltd.