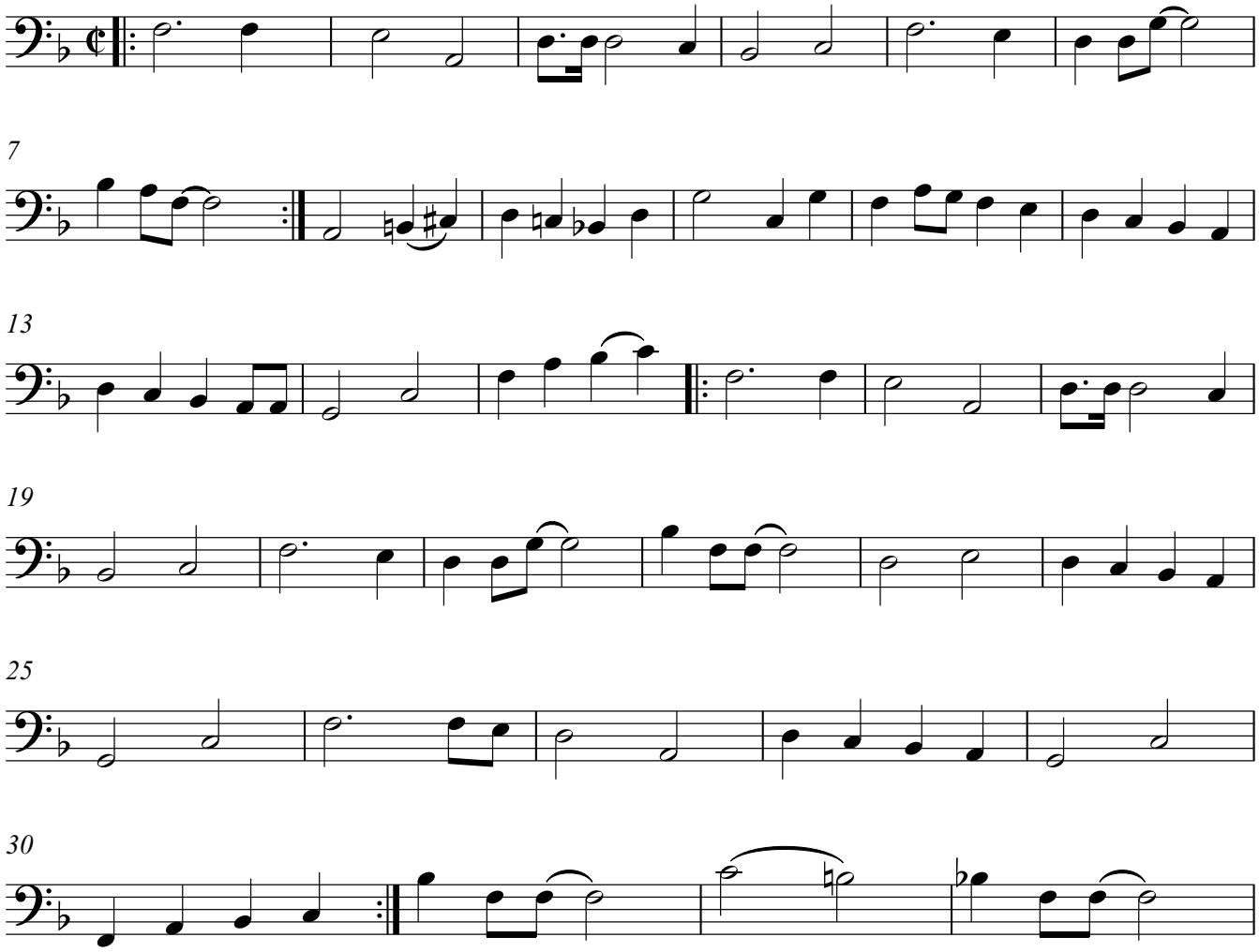Fagot