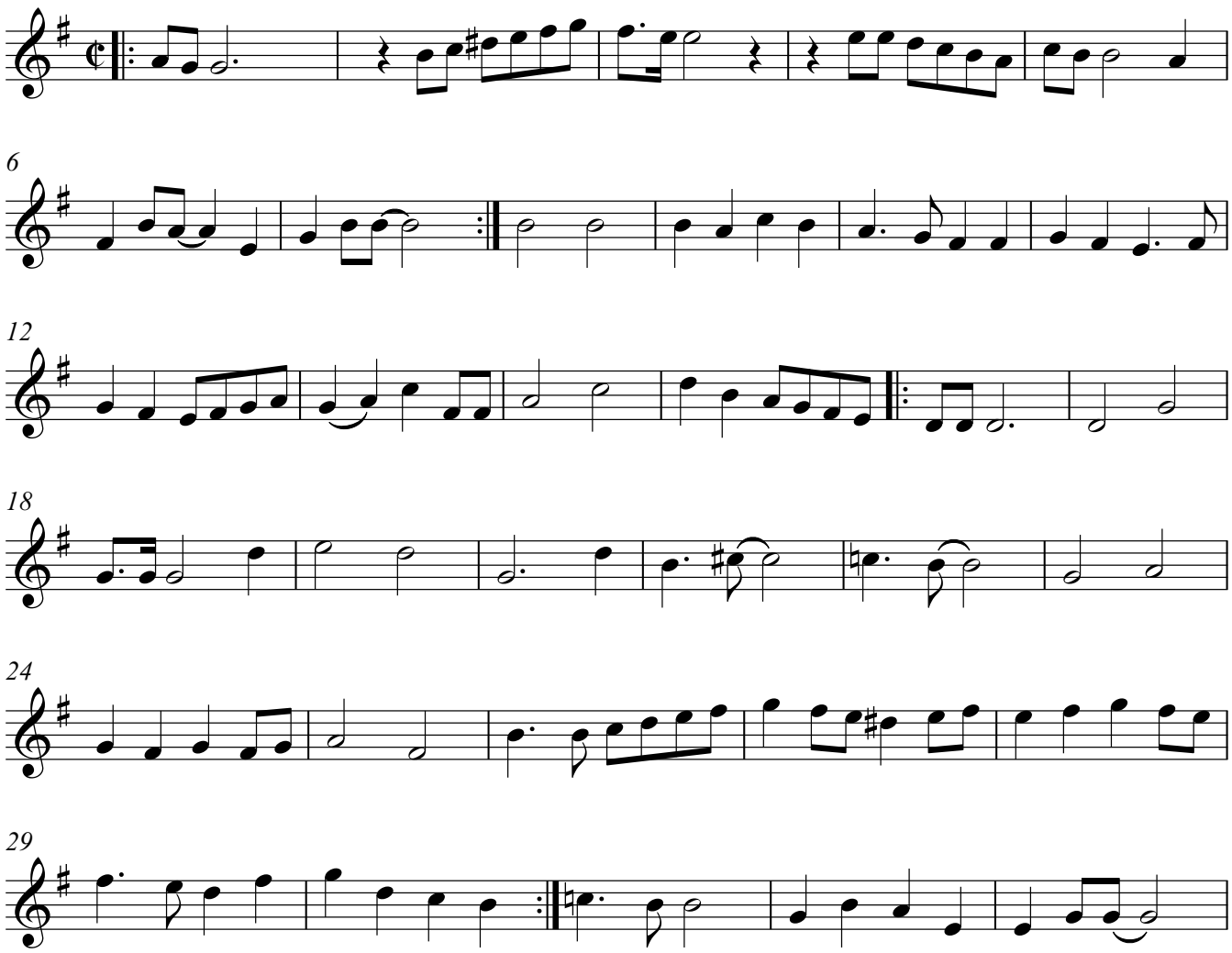Clarinete en Si♭