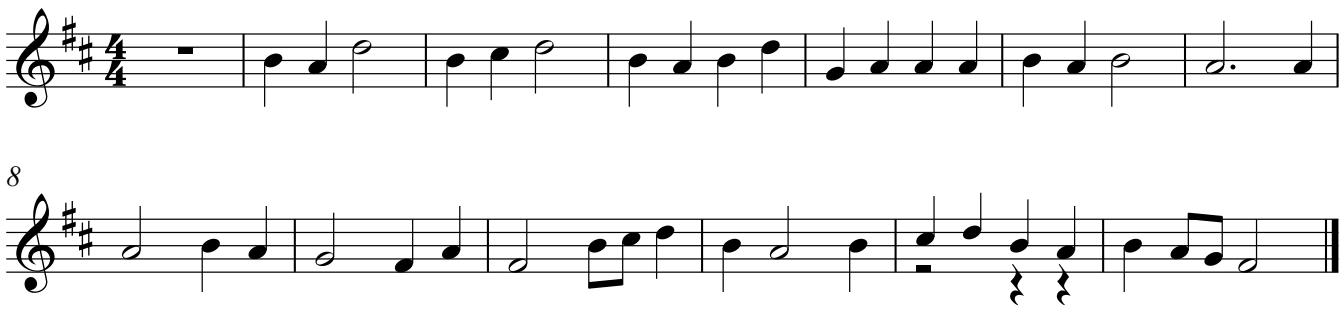Saxofón Contralto