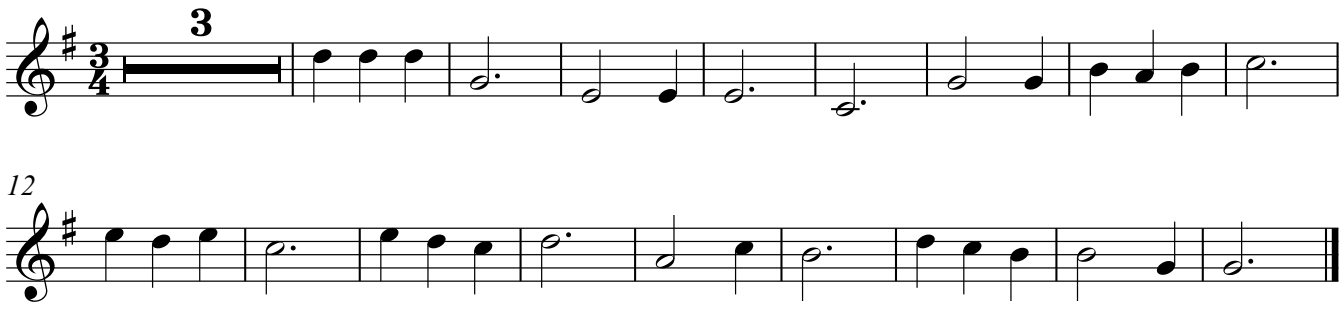Saxofón Tenor