

Lectura específica del instrumento
Clave de Sol

1

2

2

2

3

2

4

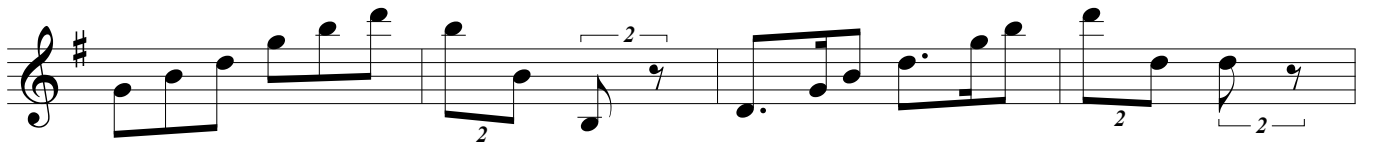

5

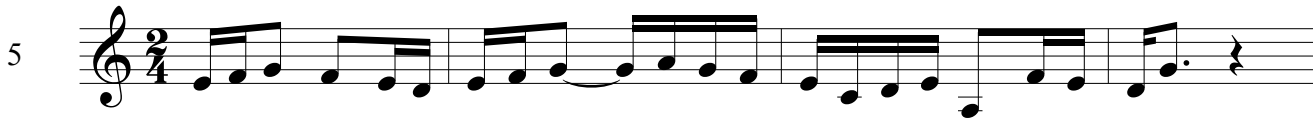

6

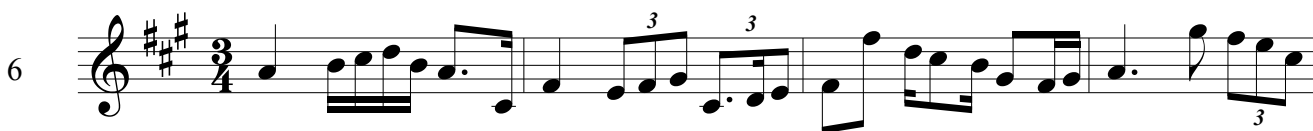

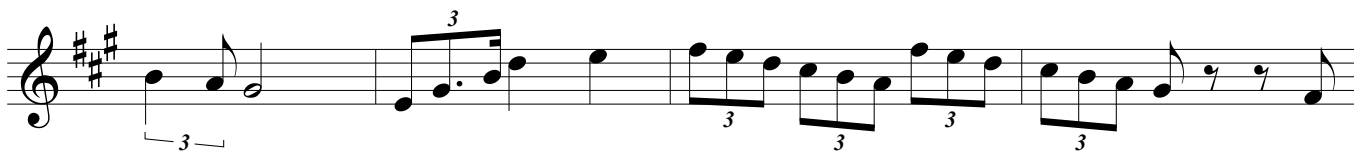

7

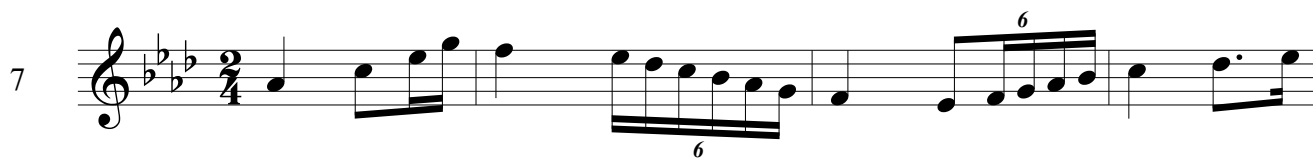

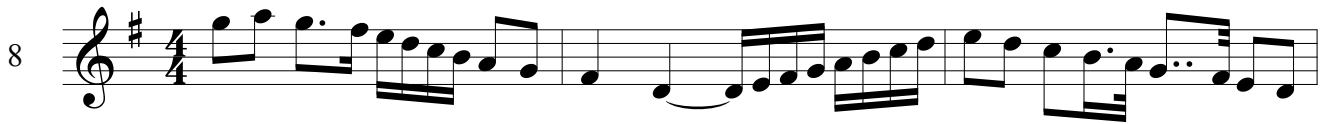
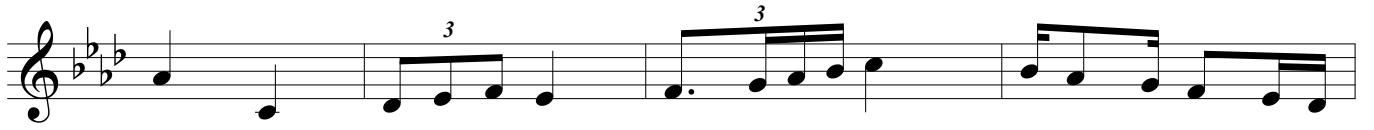
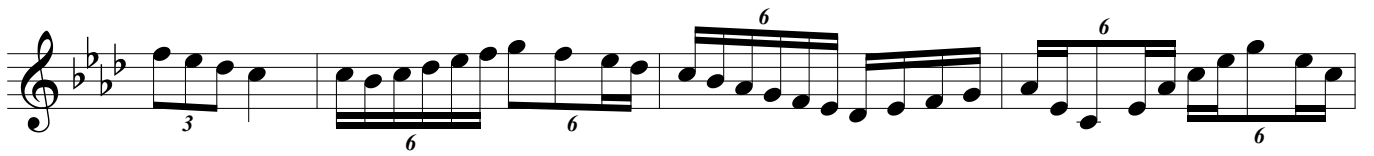

11

12

13

14

Lectura específica del instrumento
Clave de do en 2da.

1

Exercise 1 consists of four staves of music in bass clef with a key signature of one flat (Bb) and a 6/8 time signature. The first staff begins with a treble clef and a key signature change to one sharp (F#). The music features a variety of rhythmic patterns, including eighth and sixteenth notes, and rests.

2

Exercise 2 consists of four staves of music in bass clef with a key signature of one sharp (F#) and a 6/8 time signature. The first staff begins with a treble clef and a key signature change to one sharp (F#). The music includes eighth and sixteenth notes, with some measures containing fingerings '2' and '2 2 2'.

3

Exercise 3 consists of one staff of music in bass clef with a key signature of one sharp (F#) and a 6/8 time signature. The music features eighth and sixteenth notes, with fingerings '2', '2', '4', and '4' indicated above the notes.

5

6

7

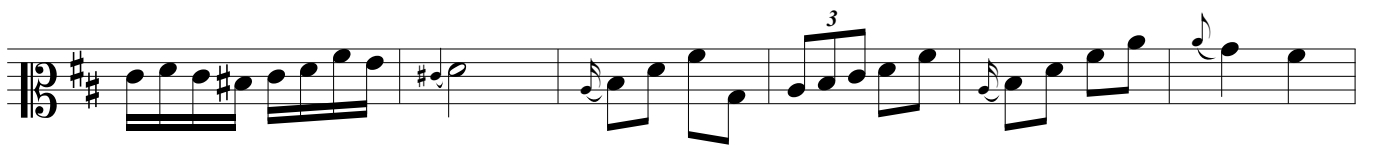
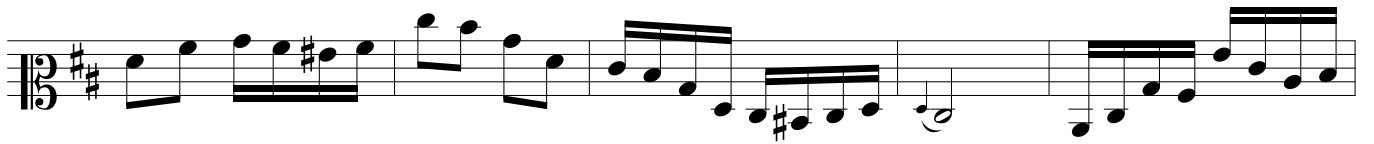
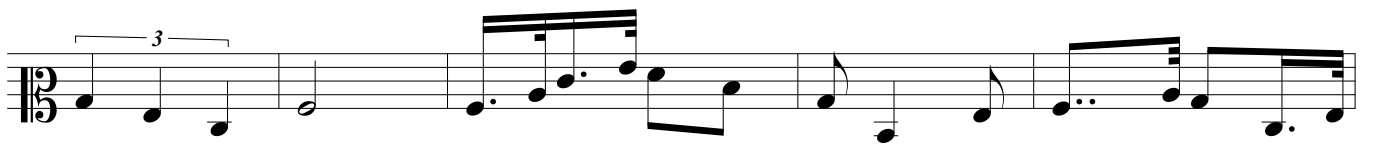

11

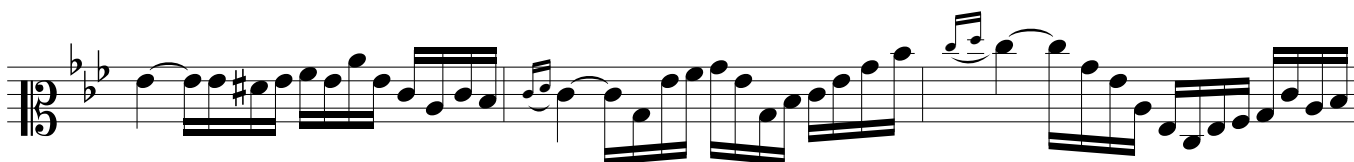

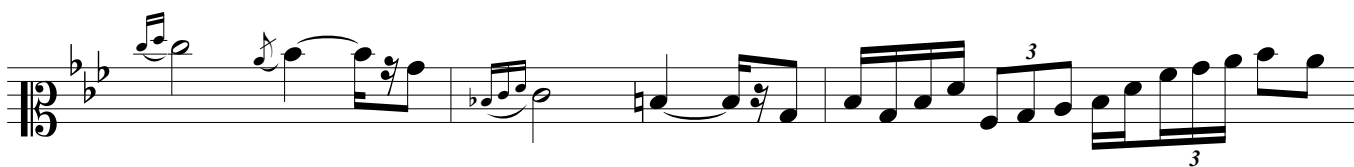

12

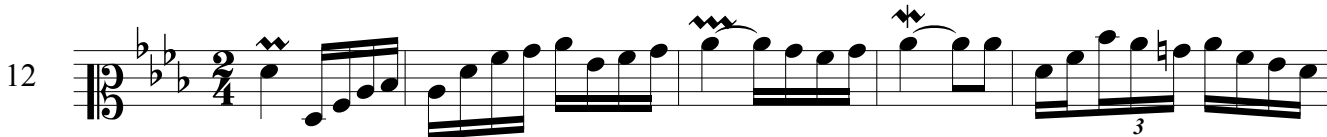

13

14

Lectura específica del instrumento
Clave de do en 3era.

1

Exercise 1 consists of four staves of music in bass clef, 3/8 time, and one flat (B-flat). The first staff begins with a treble clef and contains the first four measures. The second staff continues the melody. The third staff features a dotted quarter note followed by eighth notes and a quarter note. The fourth staff concludes with a half note and a quarter note.

2

Exercise 2 consists of four staves of music in bass clef, 3/8 time, and two sharps (F# and C#). The first staff begins with a treble clef and contains the first four measures. The second staff features a dotted quarter note followed by eighth notes and a quarter note, with fingerings '2', '2', and '2' indicated below. The third staff continues the melody. The fourth staff concludes with a half note and a quarter note.

3

Exercise 3 consists of one staff of music in bass clef, 3/8 time, and two sharps (F# and C#). The staff begins with a treble clef and contains four measures. Fingerings '2', '4', and '4' are indicated above the notes, and a '2' is indicated below the first measure.

5

6

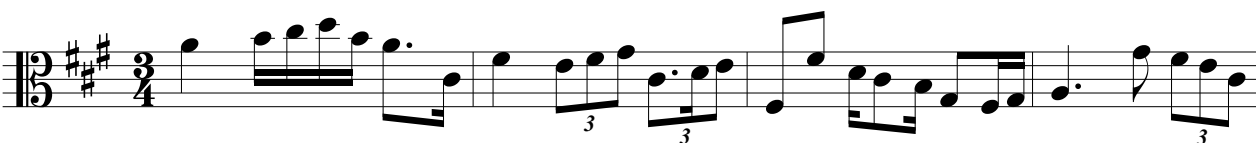

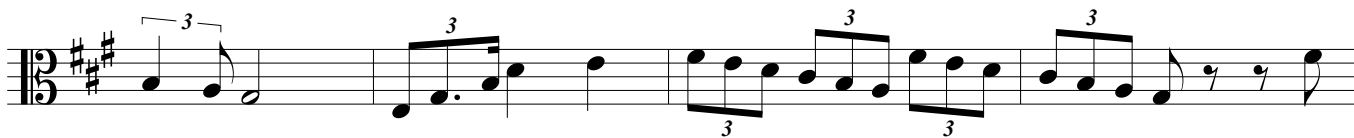

7

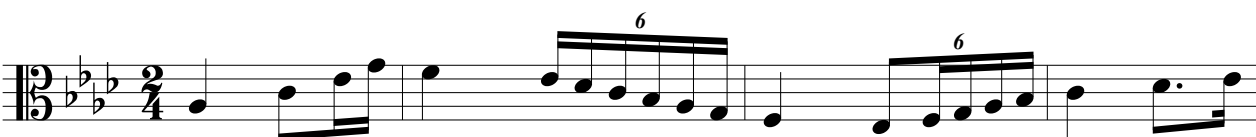

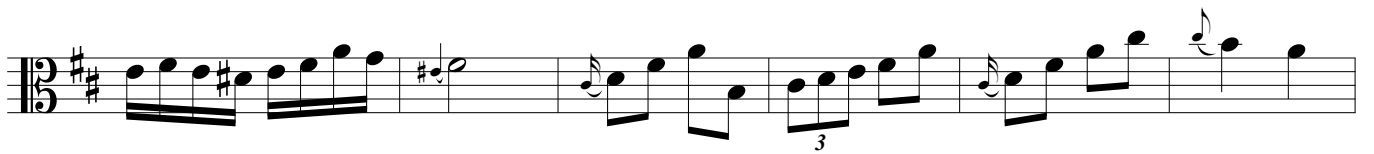
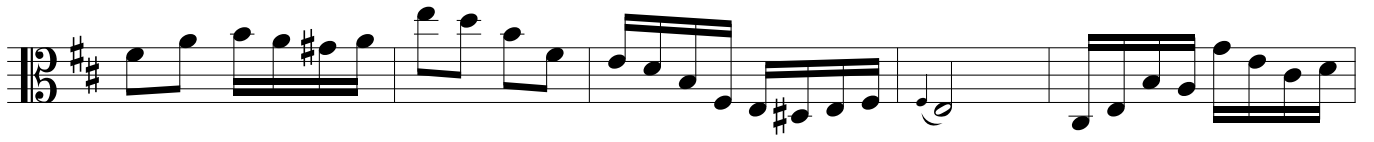

11

12

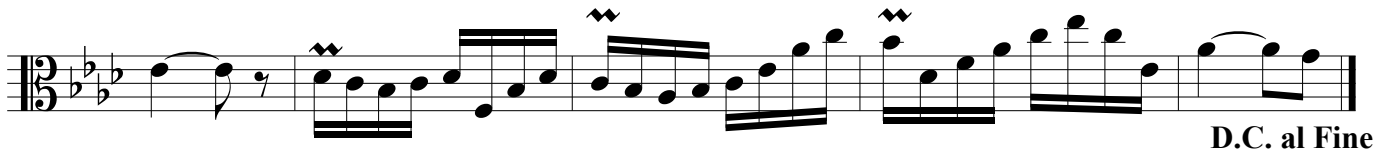

D.C. al Fine

14

Lectura específica del instrumento
Clave de fa

1

2

3

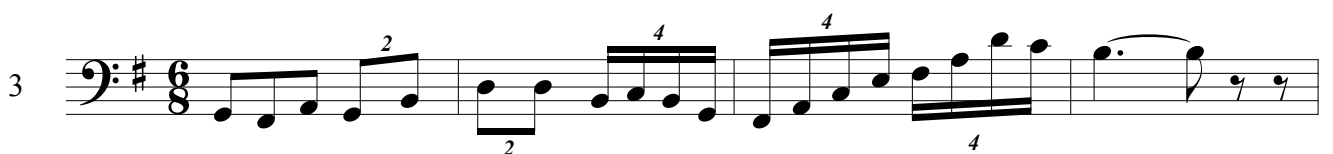

5

6

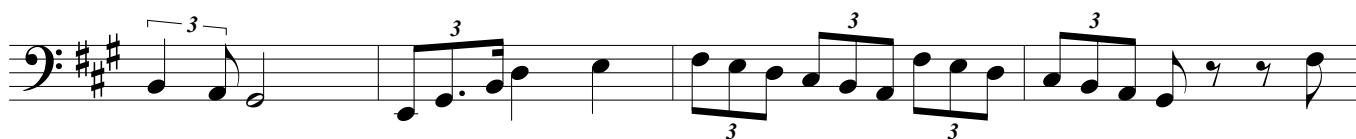

7

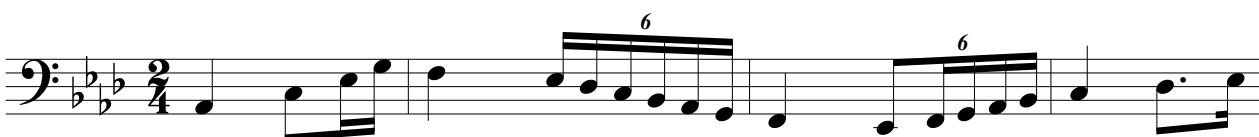

11

12

13

14

Lectura específica del instrumento
Claves de Sol y Fa

1

2

4

5

6

8

9

10

12

13

14

Lecciones con g3stica

Clave de Sol

1

2

3

4

5

6

Lecciones con gística
Clave de Do en 2da. línea

1

2

3

4

5

6

Lecciones con g3stica
Clave de Do en 3era. l3nea

1 

2 

3 

4 

5

6

Lecciones con gística

Clave de Fa

1

2

3

4

5

2 2

4 4 4

6

2 2 4

2 4

Lecciones con cambio de clave

1

Exercise 1 consists of two systems of music. The first system has two staves: the top staff is in treble clef and the bottom in bass clef. Both are in the key of D major (two sharps) and 6/8 time. The second system also has two staves, with the top in treble and bottom in bass clef, maintaining the same key signature and time signature. The piece concludes with a double bar line.

2

Exercise 2 consists of two systems of music. The first system has two staves: the top staff is in treble clef and the bottom in bass clef. Both are in the key of B-flat major (two flats) and 2/4 time. The second system also has two staves, with the top in treble and bottom in bass clef, maintaining the same key signature and time signature. The piece concludes with a double bar line.

3

Exercise 3 consists of two systems of music. The first system has two staves: the top staff is in treble clef and the bottom in bass clef. Both are in the key of B-flat major (two flats) and 6/8 time. The second system also has two staves, with the top in treble and bottom in bass clef, maintaining the same key signature and time signature. The piece concludes with a double bar line.

6

7

8

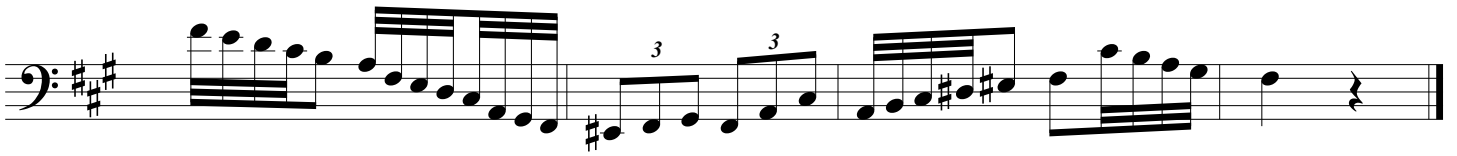
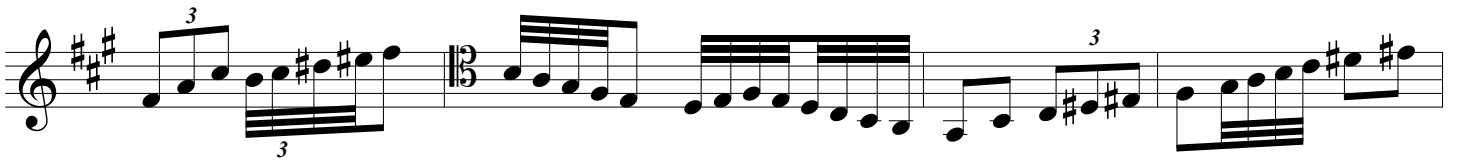
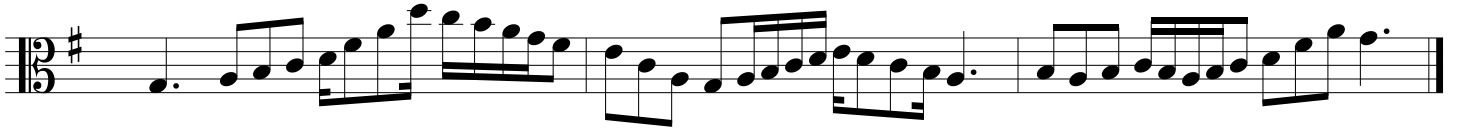

10

11

