

Escuela de Música “Vicente Ascone”

Solfeo I

Guía para el aula

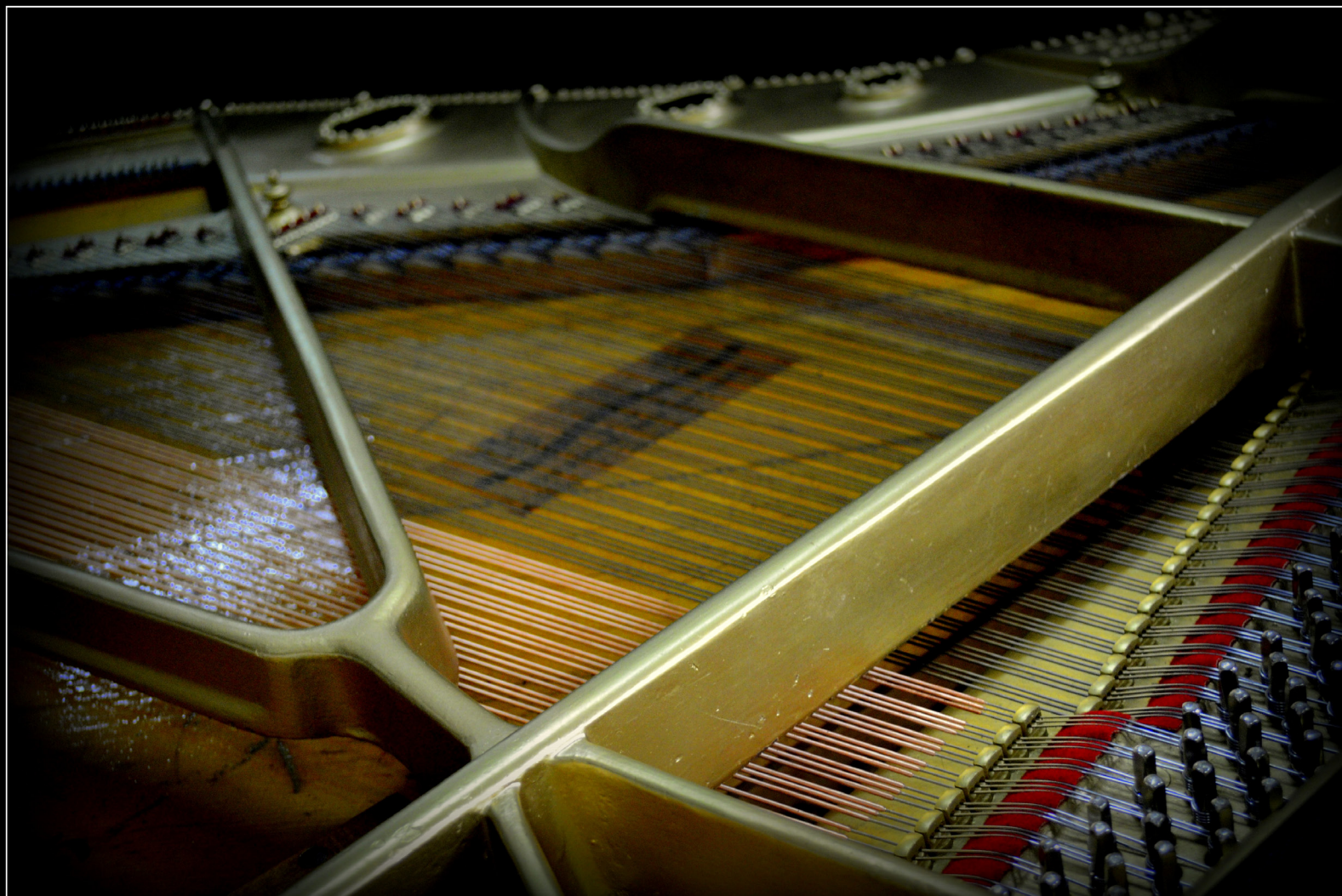

2014

Escuela de Música “Vicente Ascone”

Solfeo I

Guía para el aula - Lectura

2014

Prólogo

La presente compilación de materiales fue implementada como material de apoyo para la cátedra de Solfeo de la Escuela de Música “Vicente Ascone”, y fue posible gracias a la gestión de la Directora Mtra. Élida Gencarelli y Jefa Administrativa Sra. Gabriela Pedersen.

Se ha recurrido a lecciones de los autores J. Menozzi y L. O. Anzaghi (adaptadas y modificadas) según los requerimientos del curso, así como también se han incluido propuestas de los docentes de la cátedra.

El compendio fue elaborado por los siguientes profesores:

Carril, Alejandro – Egresado en Guitarra y Docente de Solfeo en la Escuela de Música “Vicente Ascone”.

Lavella, José Pedro – Pianista, Docente de Solfeo en el Conservatorio Departamental de Canelones, en la Escuela Nacional de Arte Lírico y en la Escuela de Música “Vicente Ascone”.

Macaronis, Ana – Pianista y Docente de Solfeo en la Escuela de Música “Vicente Ascone”.

Martínez, Álvaro – Lic. en Musicología, Composición y Dirección de Orquesta en la Escuela Universitaria de Música. Docente de Solfeo y Armonía en la Escuela de Música “Vicente Ascone”.

Meneguzzi, Miguel – Lic. en Interpretación Instrumental Flauta Traversa en la Escuela Universitaria de Música. Docente de Armonía y Análisis en el Instituto de Profesores Artigas y de Solfeo en la Escuela de Música “Vicente Ascone”.

Stezano, Gerardo – Lic. en Dirección Orquestal en Escuela Universitaria de Música. Docente de Solfeo y Armonía en el Conservatorio Departamental de Canelones y de Solfeo en la Escuela de Música “Vicente Ascone”.

Telechea, José – Lic. en Musicología y Composición en la Escuela Universitaria de Música. Pianista. Asistente de Armonía en la Escuela Universitaria de Música. Docente de Solfeo y Análisis en el Instituto de Profesores Artigas y de Solfeo en la Escuela de Música “Vicente Ascone”.

Diciembre 2013.

Índice

	Pág.
Prólogo	2
Índice	3
Lectura específica del instrumento	4
<i>En clave de Sol</i>	4
<i>En clave de Do</i>	9
<i>En clave de Fa</i>	14
<i>En clave de Sol y Fa</i>	19
Lectura en claves alternadas	28
Lectura con gística:	37
<i>En clave de Sol</i>	37
<i>En clave de Do</i>	38
<i>En clave de Fa</i>	39

Lectura específica del instrumento
Clave de Sol

1

2

3

4

5

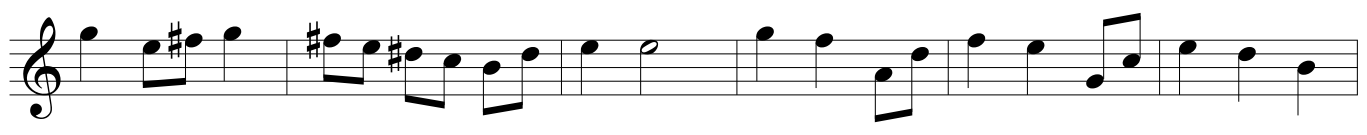

6

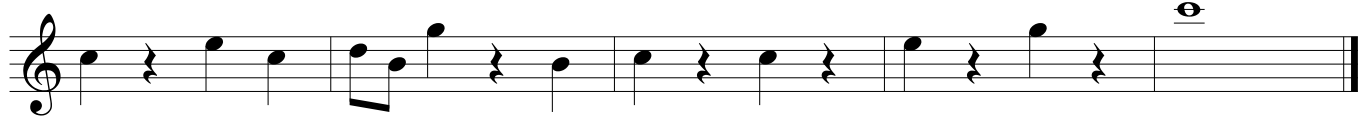
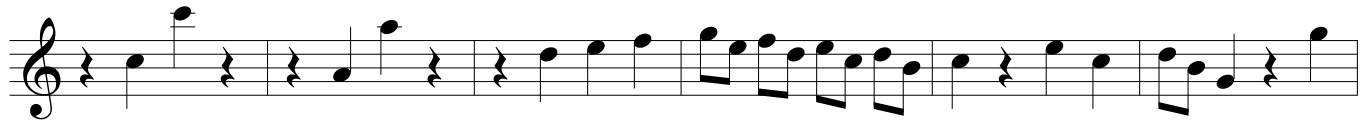
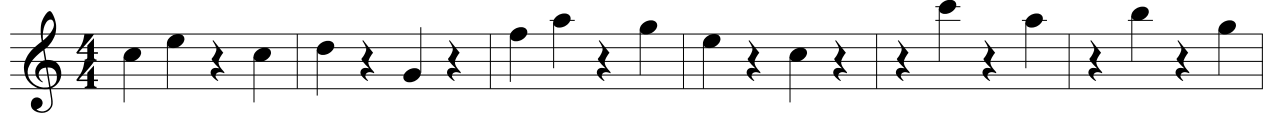

7

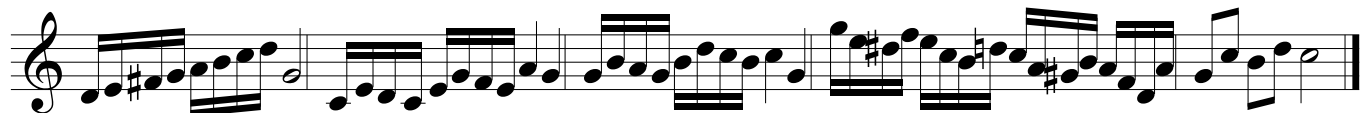
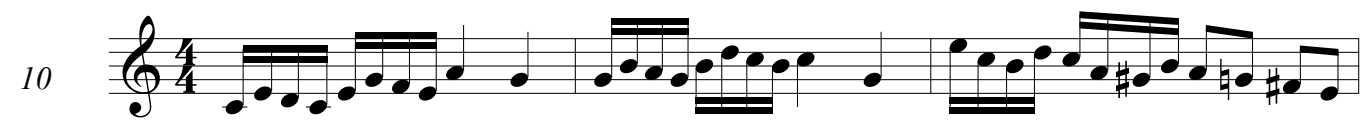
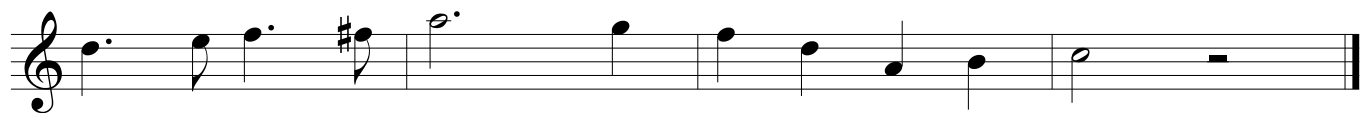

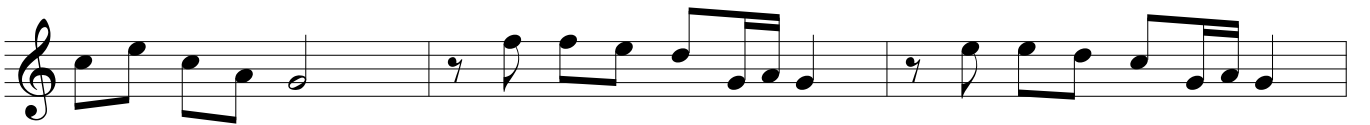
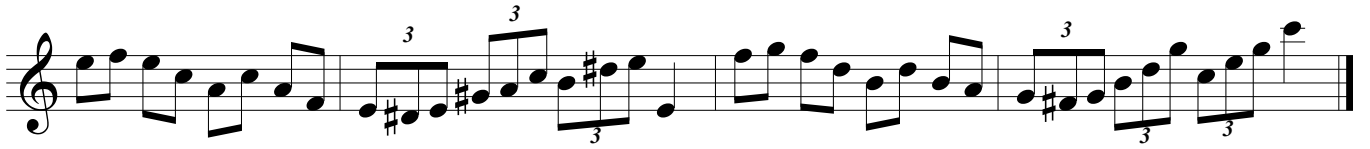

Lectura específica del instrumento
Clave de Do

1

2

3

4

5

6

7

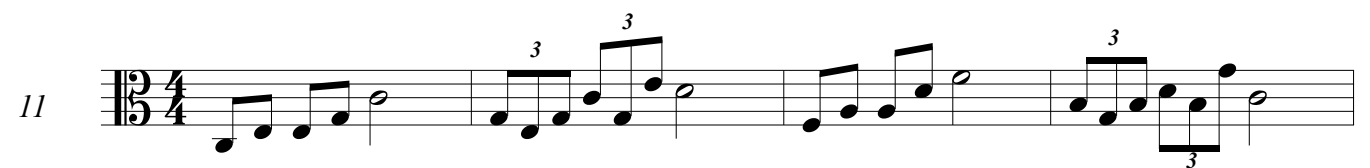
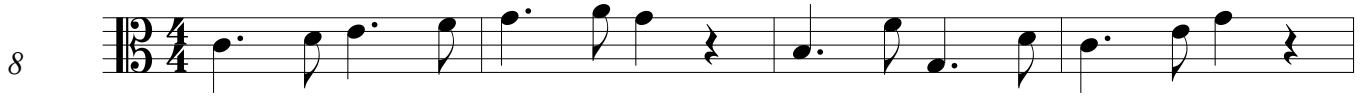

12

13

14 

15 

16 

17 

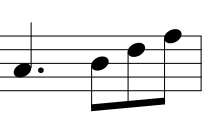

Lectura específica del instrumento
Clave de Fa

1

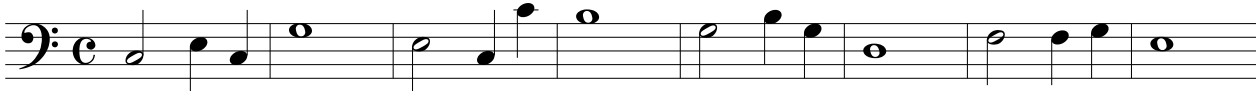

2

3

4

5  Bass clef, 3/4 time signature. Measure 1: Quarter note G2, quarter note A2, quarter note B2.

 Bass clef, 3/4 time signature. Measure 2: Quarter note C3, quarter note D3, quarter note E3.

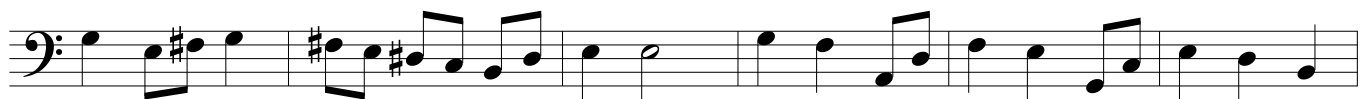
 Bass clef, 3/4 time signature. Measure 3: Quarter note F3, quarter note G3, quarter note A3.

 Bass clef, 3/4 time signature. Measure 4: Quarter note B3, quarter note C4, quarter note D4.

6  Bass clef, 4/4 time signature. Measure 1: Quarter note G2, quarter rest, quarter note A2, quarter rest.

 Bass clef, 4/4 time signature. Measure 2: Quarter note B2, quarter rest, quarter note C3, quarter rest.

 Bass clef, 4/4 time signature. Measure 3: Quarter note D3, quarter rest, quarter note E3, quarter rest.

 Bass clef, 4/4 time signature. Measure 4: Quarter note F3, quarter rest, quarter note G3, quarter rest.

7  Bass clef, 4/4 time signature. Measure 1: Quarter note A3, quarter rest, quarter note B3, quarter rest.

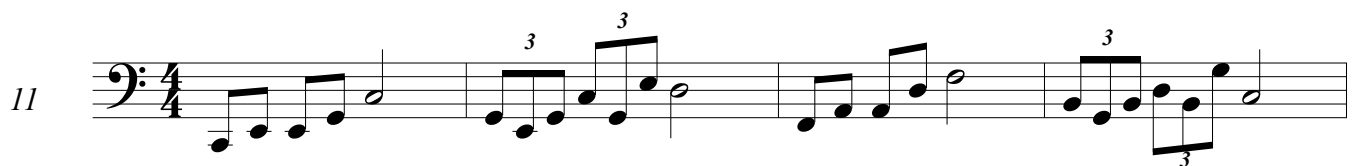

12

13

14  Musical staff 14, measure 1. Bass clef, 2/4 time signature. Notes: G2, A2, B2, C3, D3, E3, F3, G3.

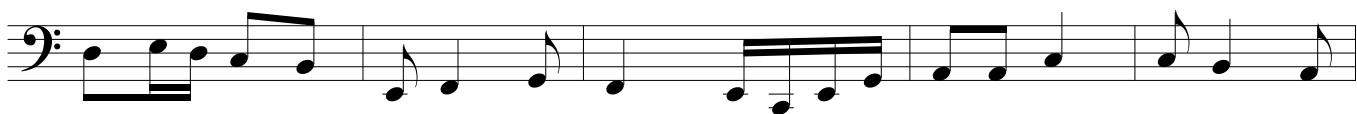

15  Musical staff 15, measure 1. Bass clef, 6/8 time signature. Notes: G2, A2, B2, C3, D3, E3, F3, G3.

16  Musical staff 16, measure 1. Bass clef, 6/8 time signature. Notes: G2, A2, B2, C3, D3, E3, F3, G3.

17  Musical staff 17, measure 1. Bass clef, 6/8 time signature. Notes: G2, A2, B2, C3, D3, E3, F3, G3.

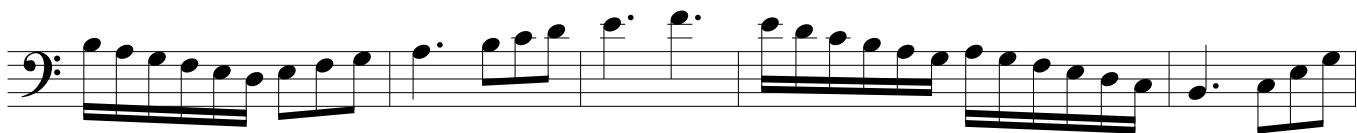

Lectura específica del instrumento
Clave de Sol y Fa

1

2

3

4

5

7

8

9

10

11

12

13

15

16

17

Lectura en claves alternadas

1

2

3

4

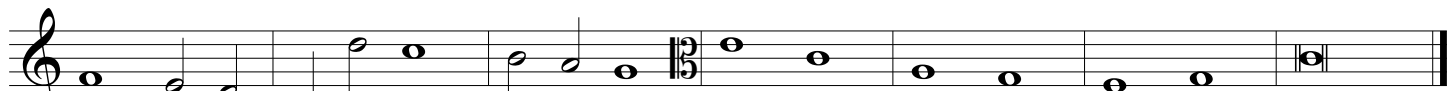

5

6

7

8

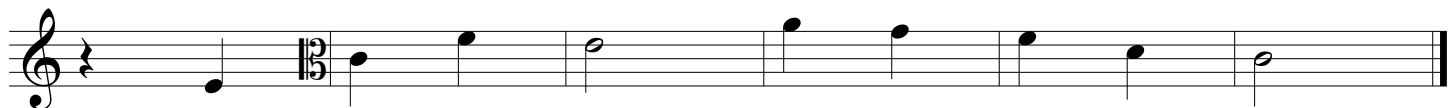
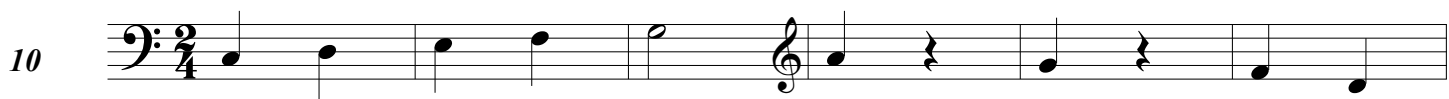

11

12

13

14

Lectura con gística

1

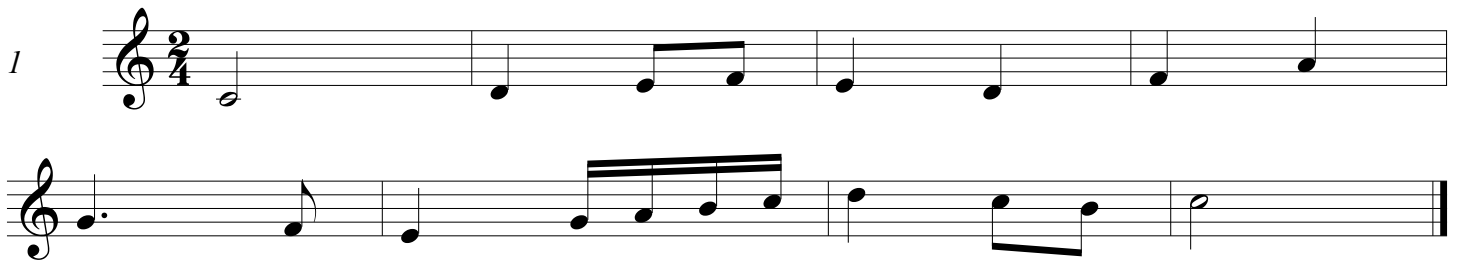

2

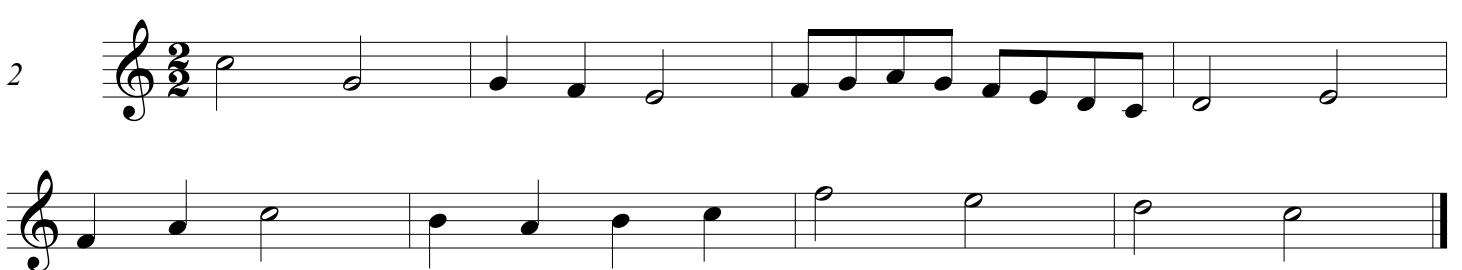

3

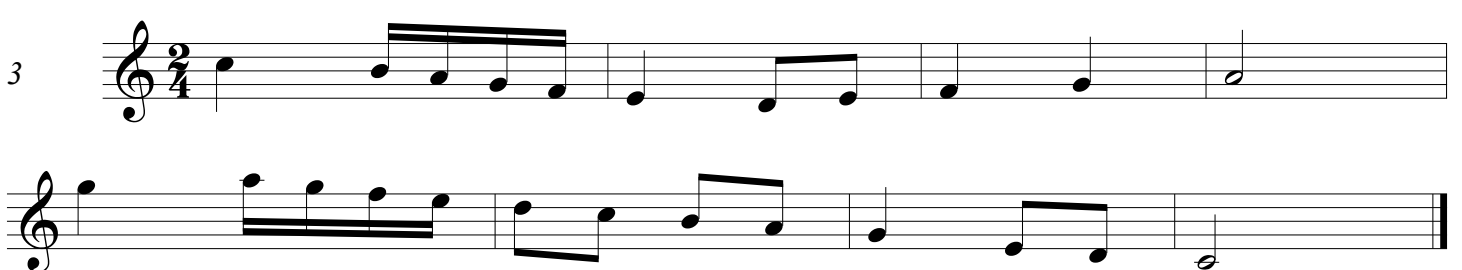

4

5

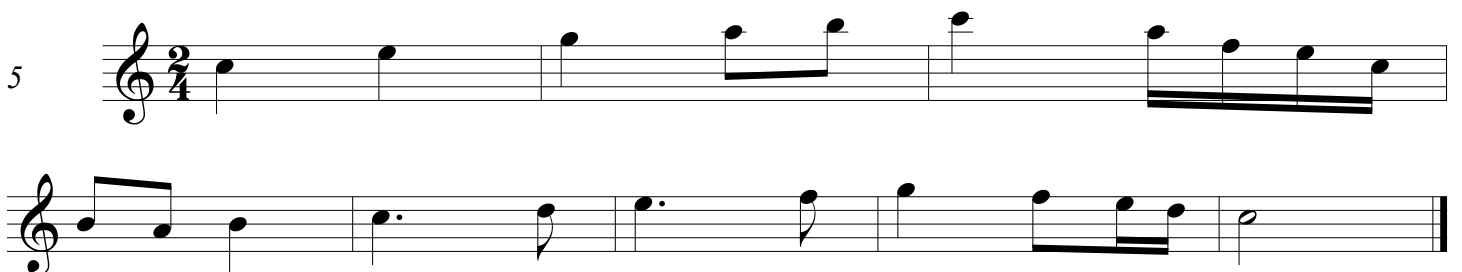

Lectura con gística

1

2

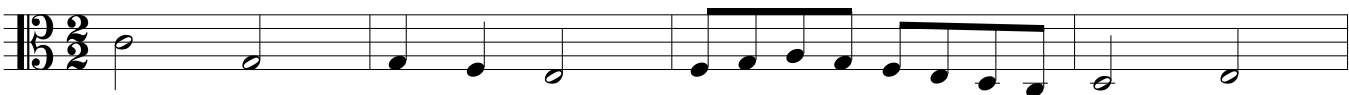

3

4

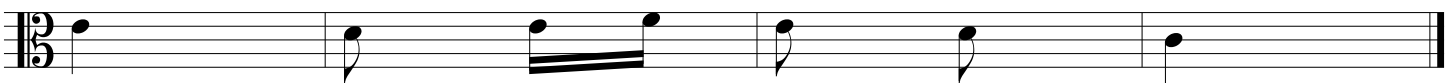
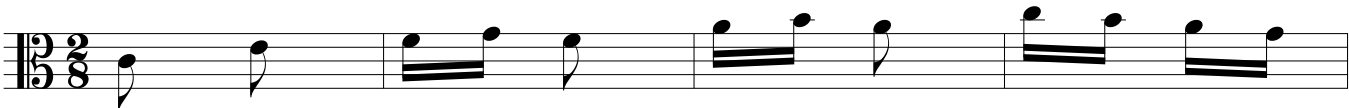

5

Lectura con gística

1

2

3

4

5

Foto de Tapa: Tatiana Otero
Foto de Contratapa: Sofía Barbat

Edición de Contenido: José Pedro Lavella
Maquetación y Edición: Alejandro Carril