

Lectura Específica en Clave del Instrumento

Clave de Sol

Tiempo de Vals (en uno)

1

1

(♩.=♩.)

4

4

4

Moderato

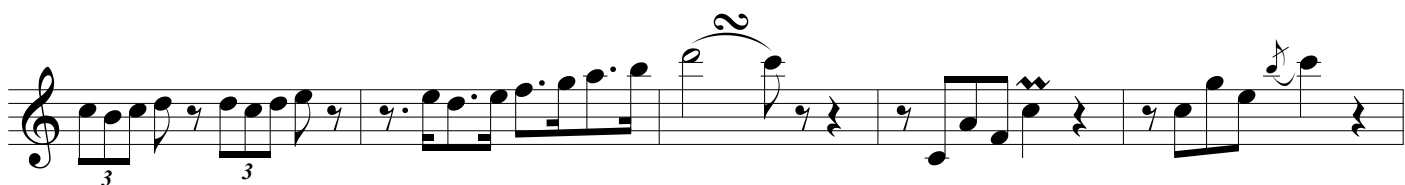
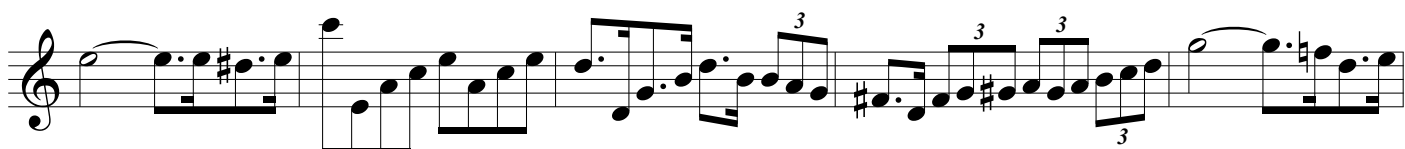
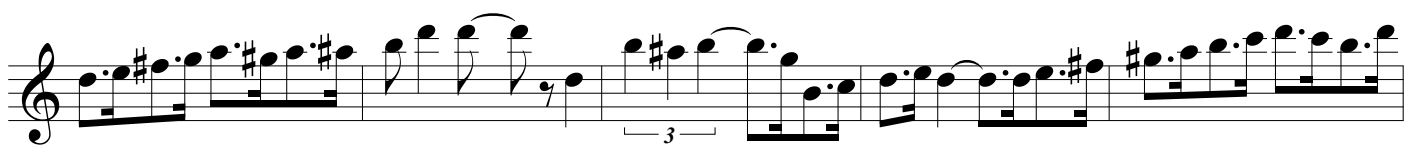
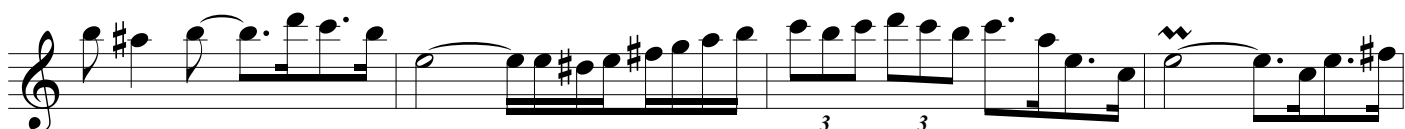

Allegro sostenuto

3

4 **Andante con moto** 

D.S. al Fine

Allegretto moderato

5

5

(♩.=♩.)

9/16

9/16

(♩.=♩.)

4

4

4

4

4

4

4

Adagio sostenuto (en ocho tiempos)

6

3

3

3

3

3

3

3

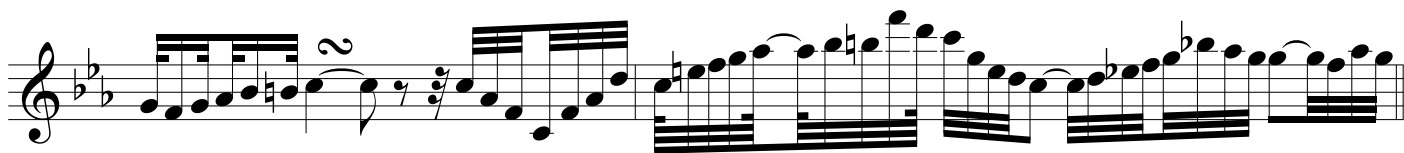

Allegro assai

Andantino

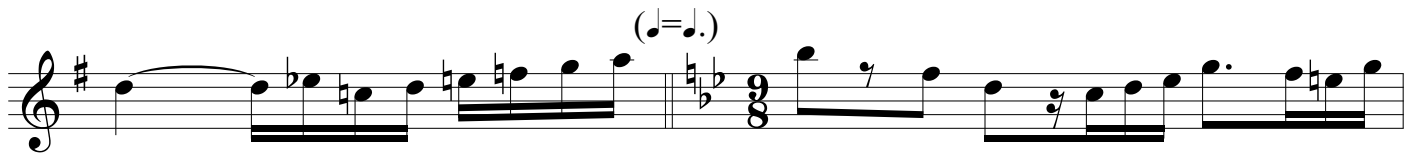
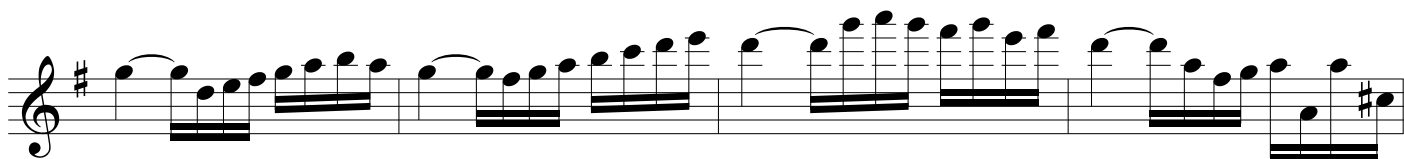
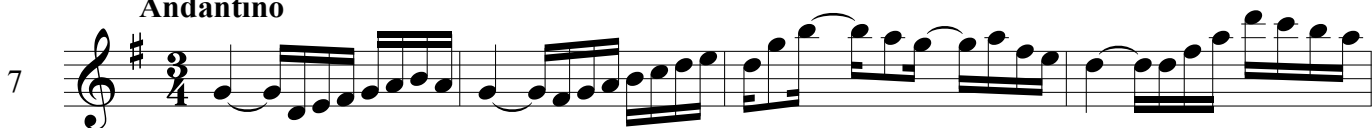

(♩ = ♩.)

(♩ = ♩.)

Andante

8

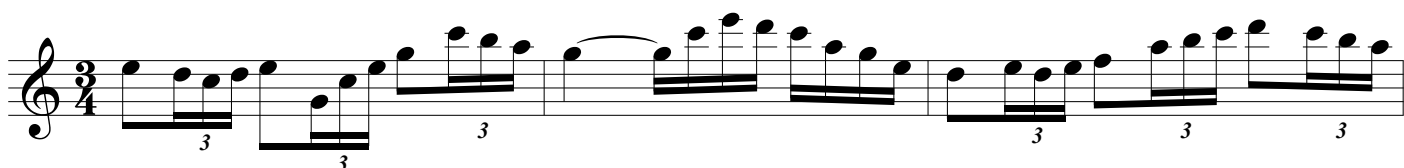
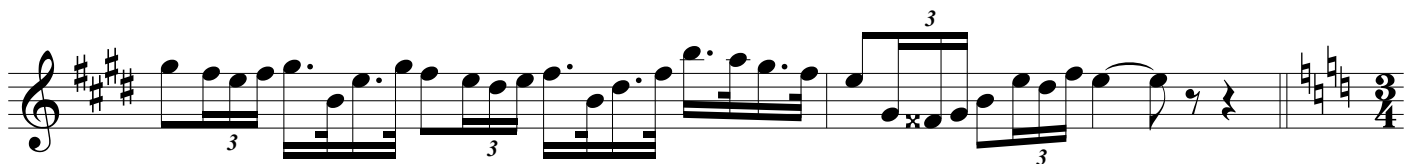
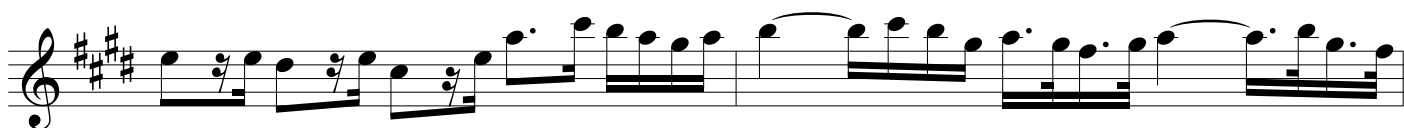
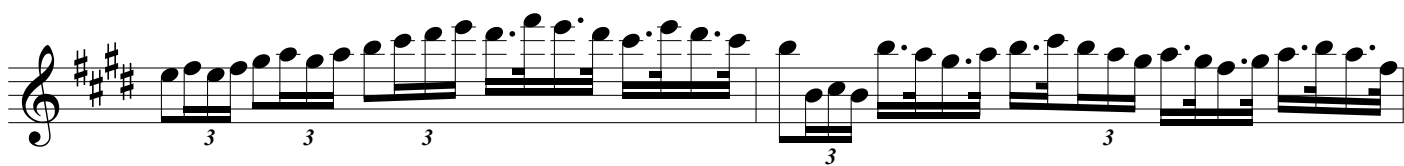
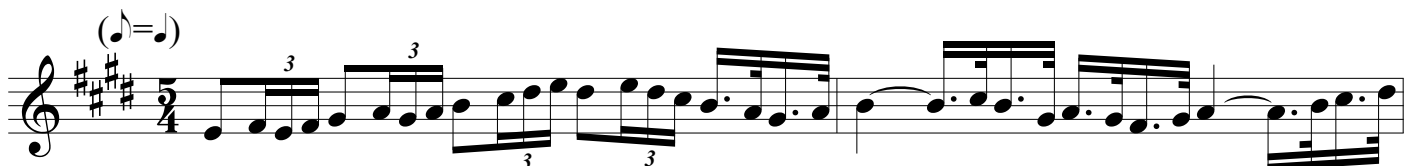
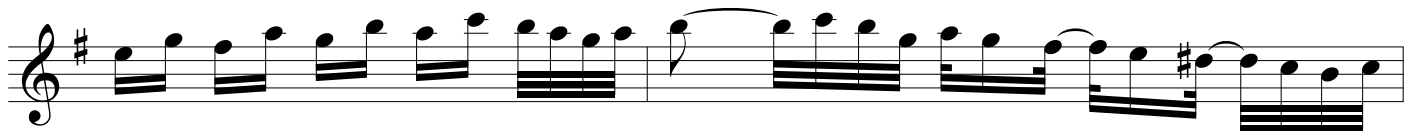

Allegretto

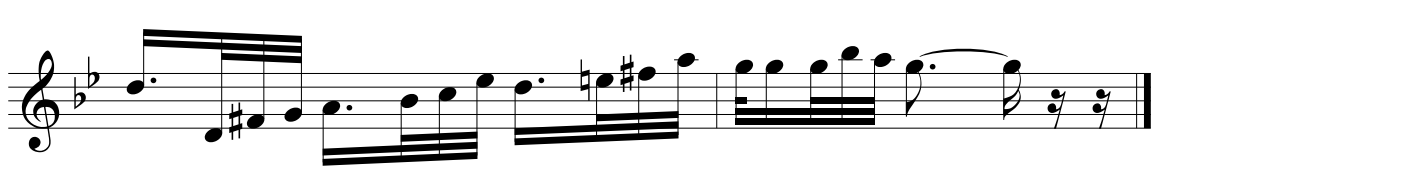
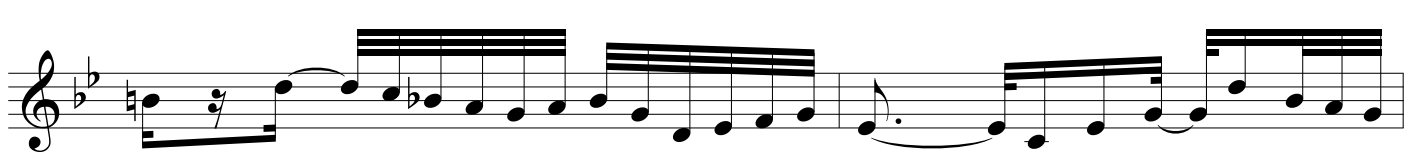
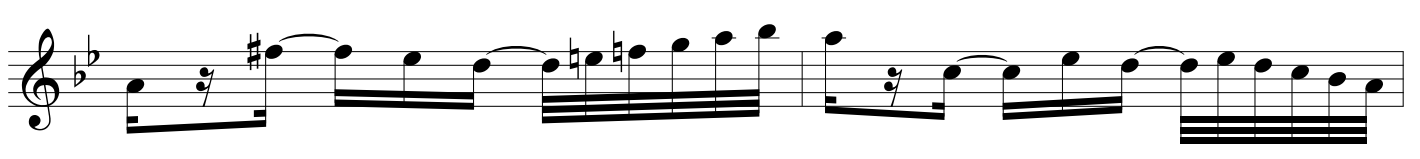
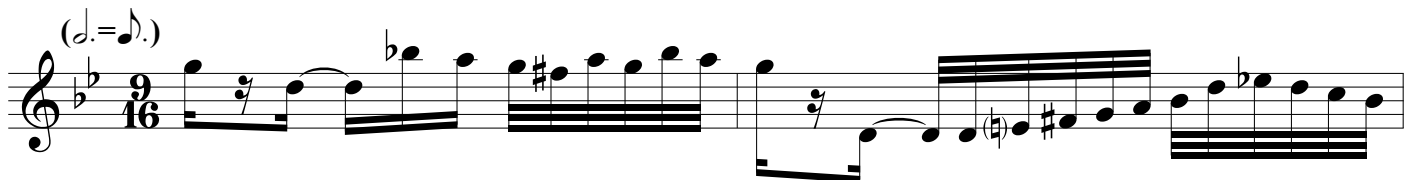
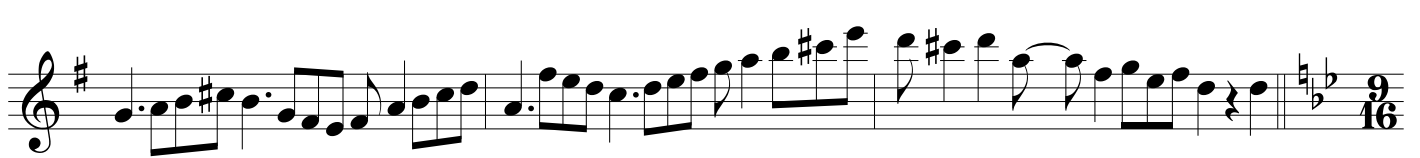
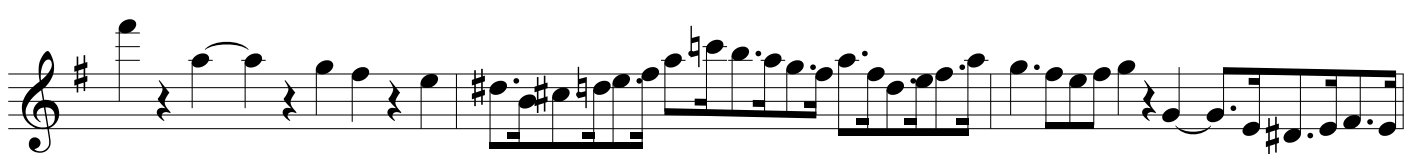
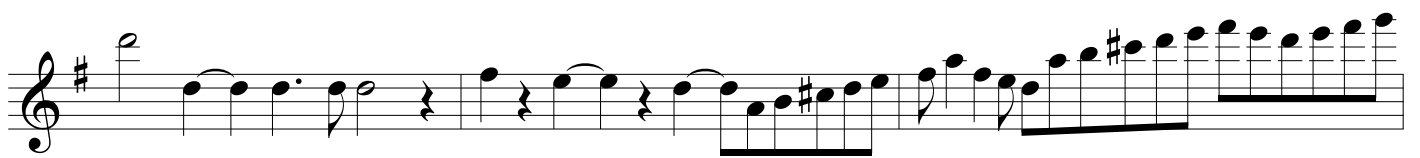
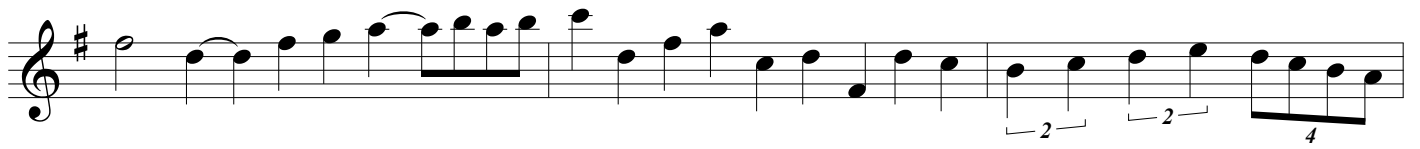

Lectura Específica en Clave del Instrumento

Clave de Do en 2da línea

Tiempo de Vals (en uno)

1

1

(d.=d.)

4

4

4

Moderato

Allegro sostenuto

3

4 **Andante con moto**

D.S. al Fine

Allegretto moderato

5

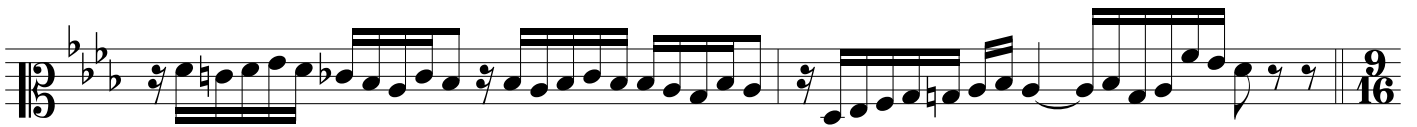

(♩ = ♪.)

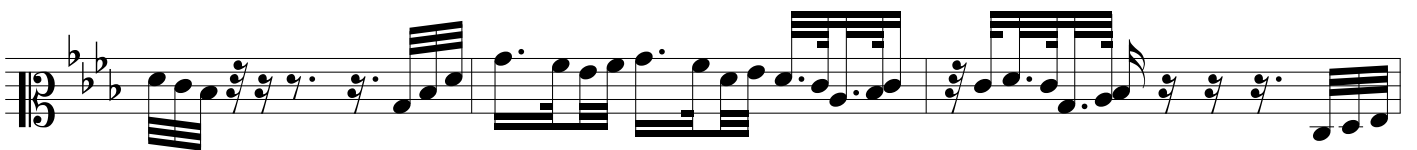
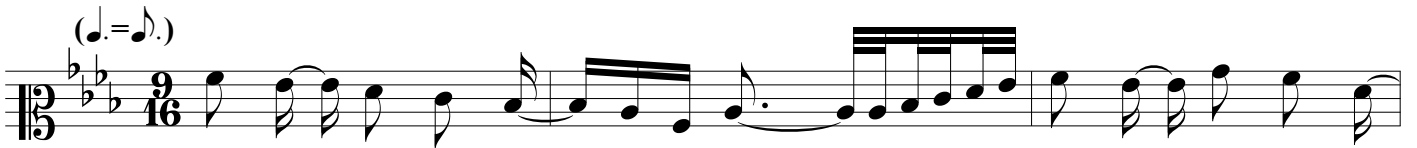

(♩. = ♩.)

6

Adagio sostenuto (en ocho tiempos)

6

Allegro assai

Andantino

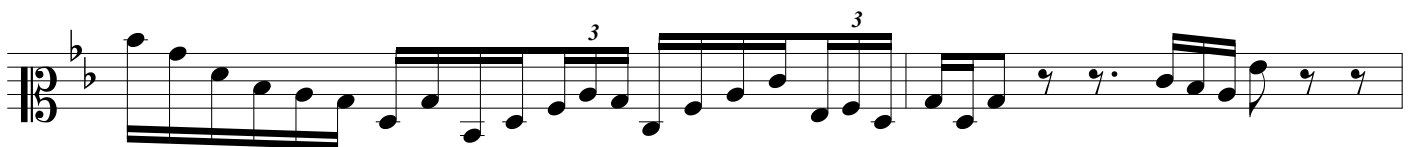
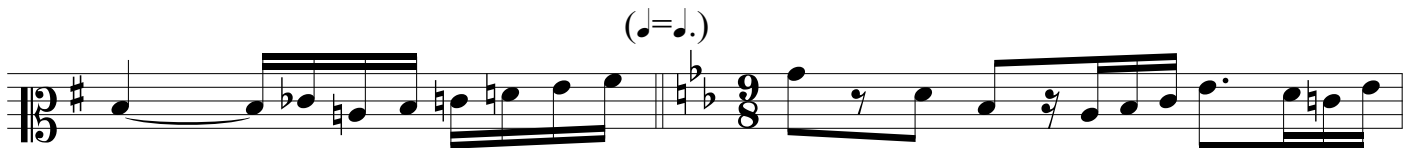
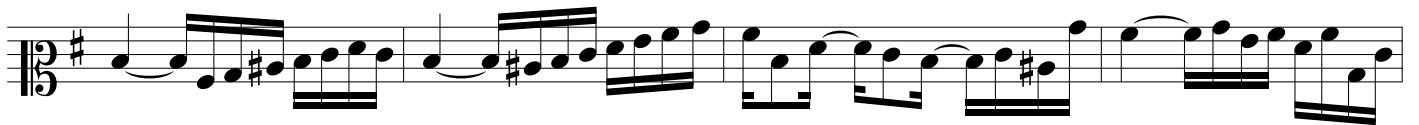
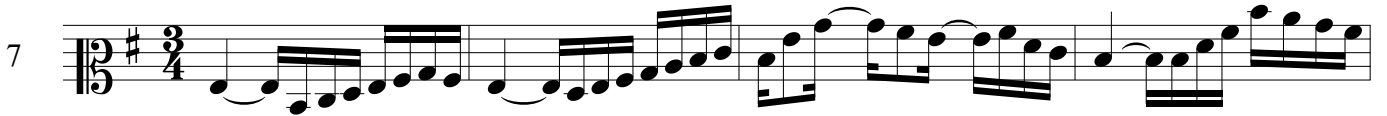

(♩ = ♩.)

(♩ = ♩.)

Andante

8

(♩=♩)

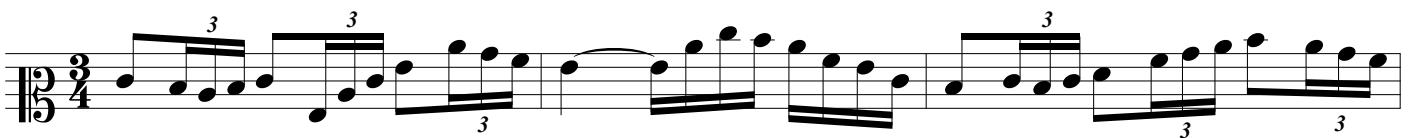
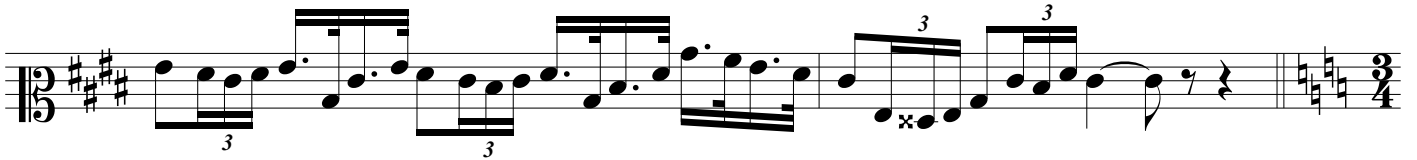
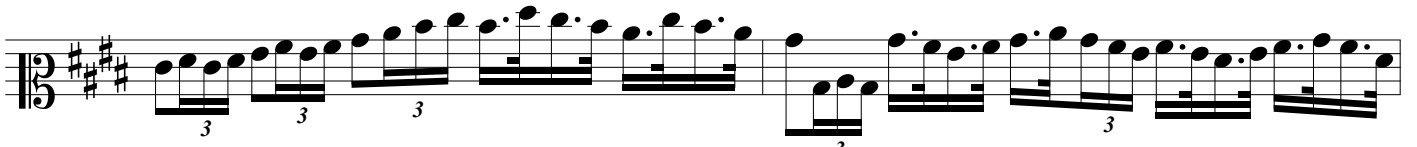

(♩ = ♪)

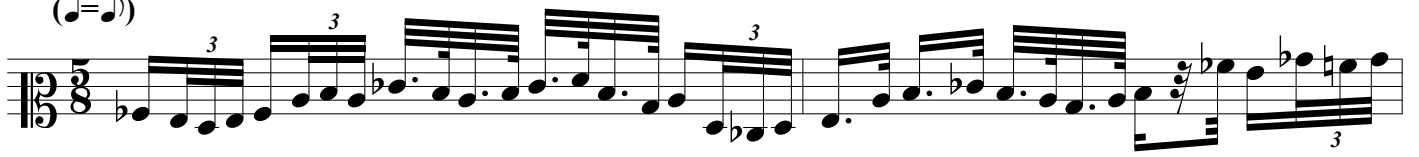

Allegretto

9

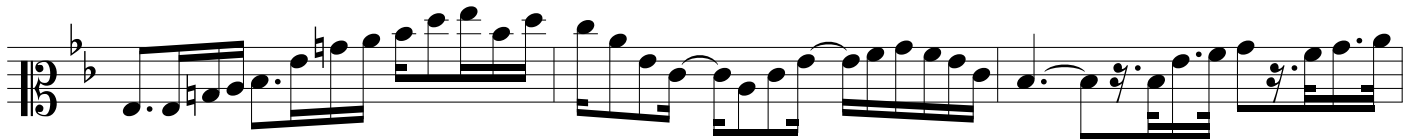

(♩ = ♩)

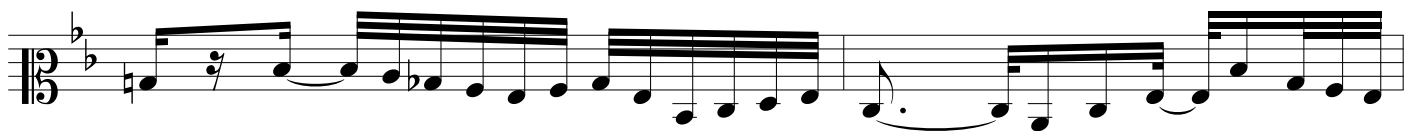

Lectura Específica en Clave del Instrumento

Clave de Do en 3era línea

Tiempo de Vals (en uno)

1

1

(d.=.)

4

4

4

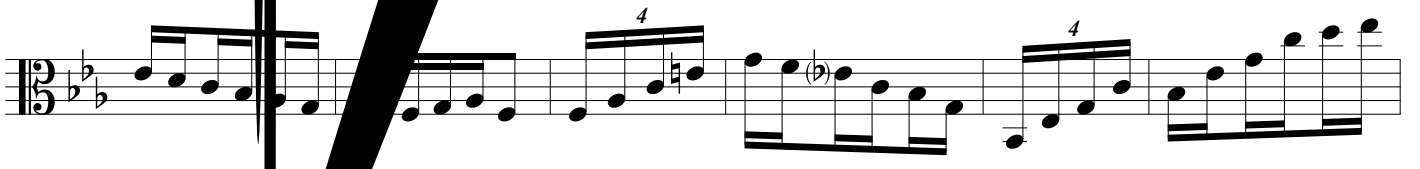

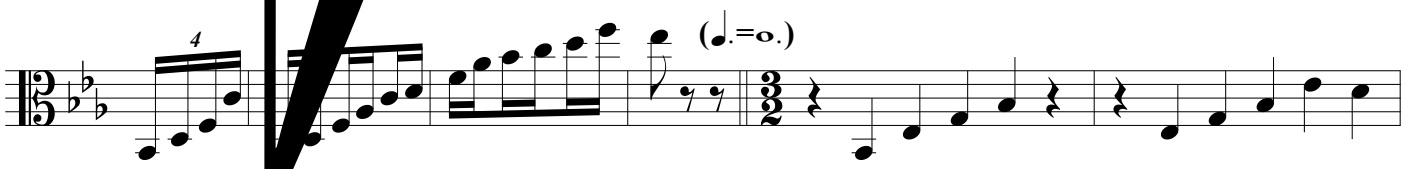

Allegro sostenuto

3

Andante con moto §

(♩.=♩.) (en uno)

D.S. al Fine

Allegretto moderato

5

9
16

(♩ = ♪.)

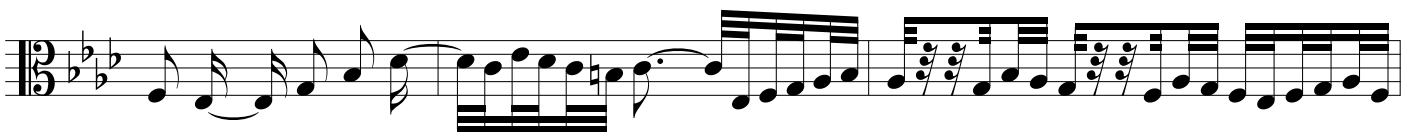

(♩.=♩.)

Adagio sostenuto (en ocho tiempos)

6

Allegro assai

Andantino

(♩=♩.)

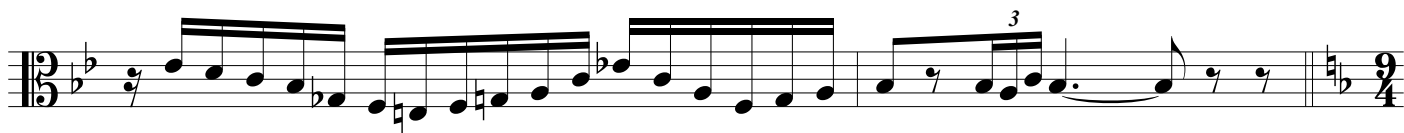

(♩.=♩.)

(♩.=♩)

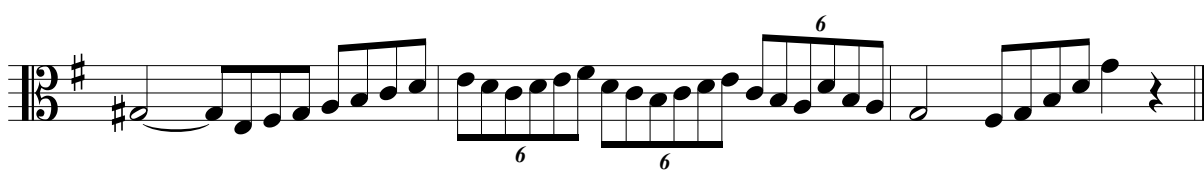
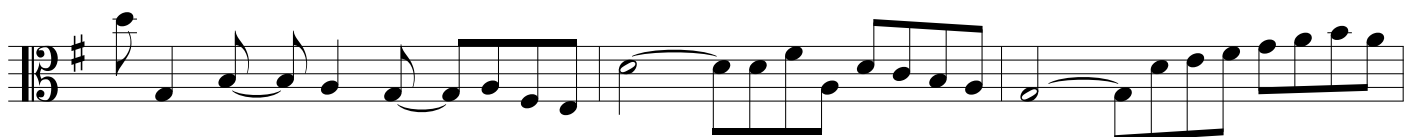

Andante

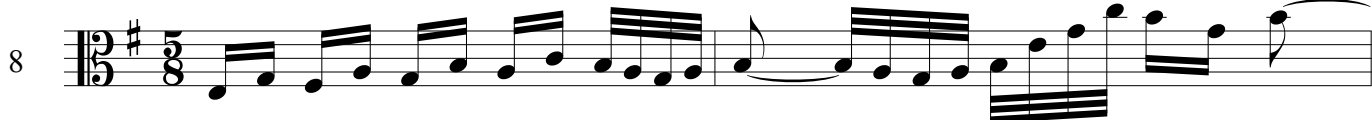

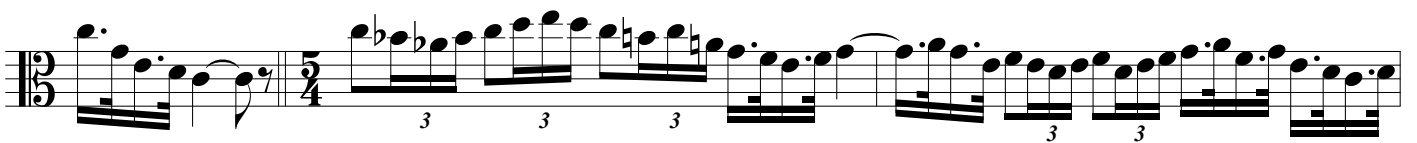
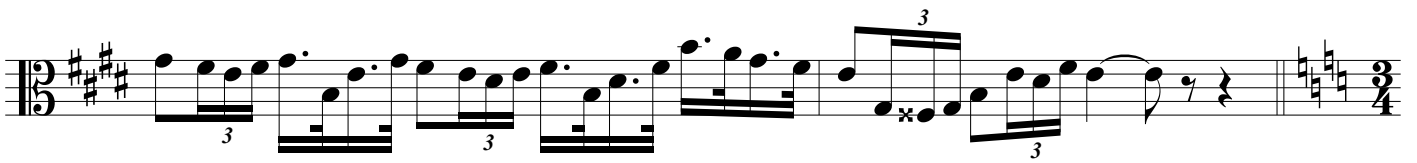
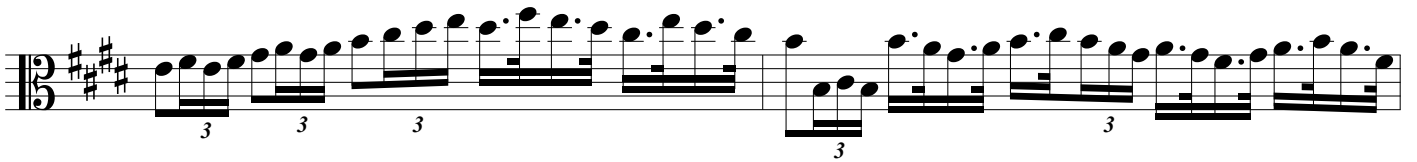
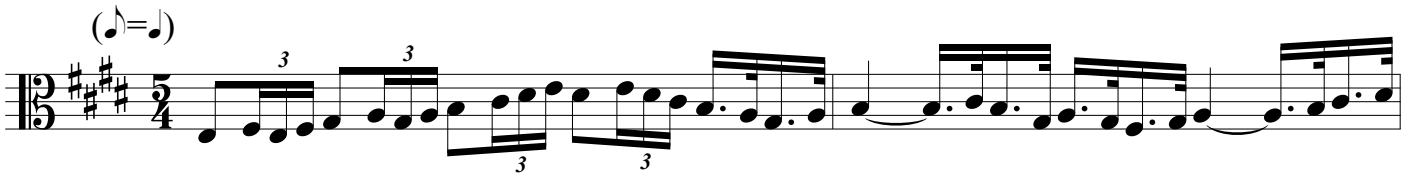
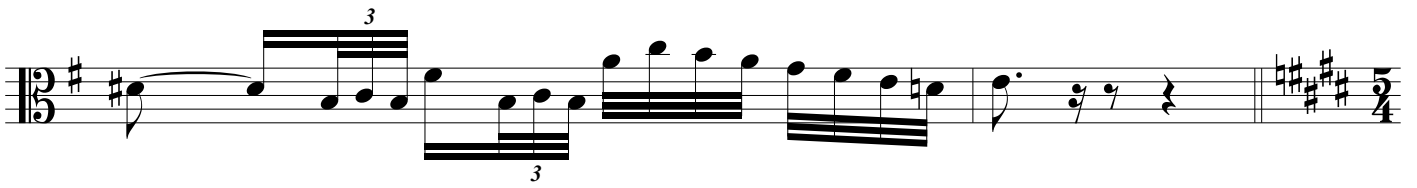
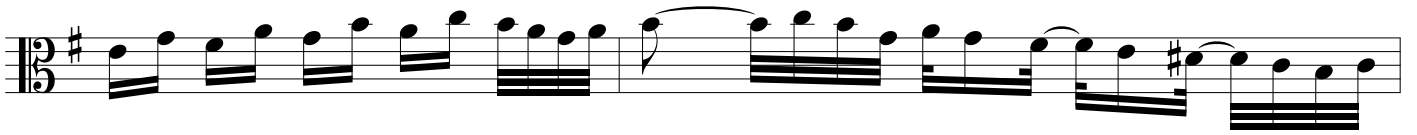

Allegretto

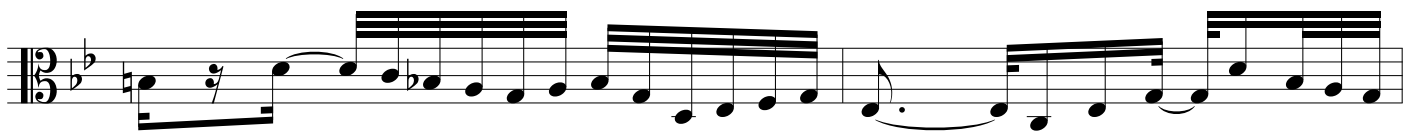
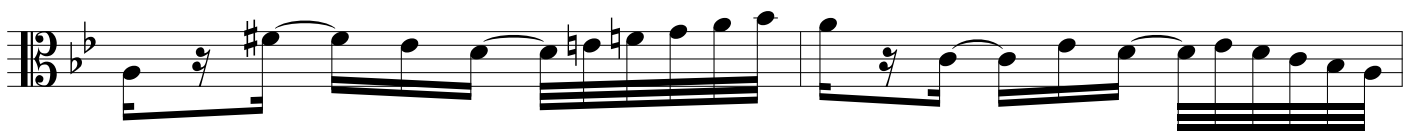
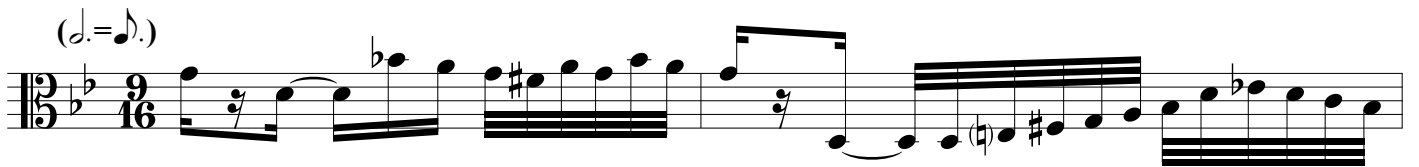
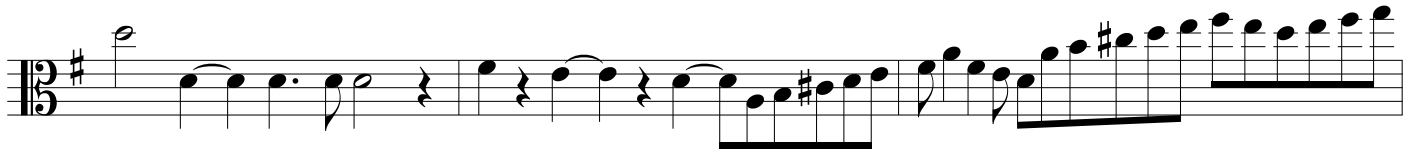
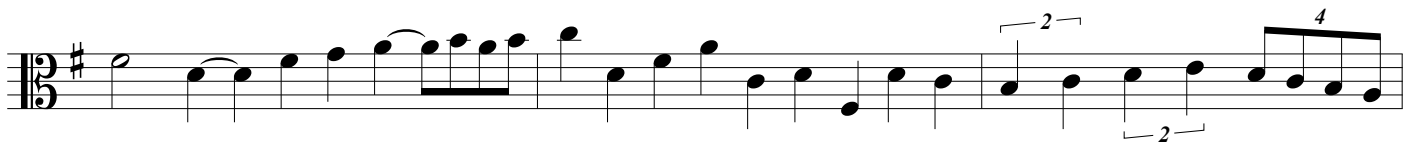

Lectura Específica en Clave del Instrumento

Clave de Fa

Tiempo de Vals (en uno)

1

1

(d.=d.)

4

4

4

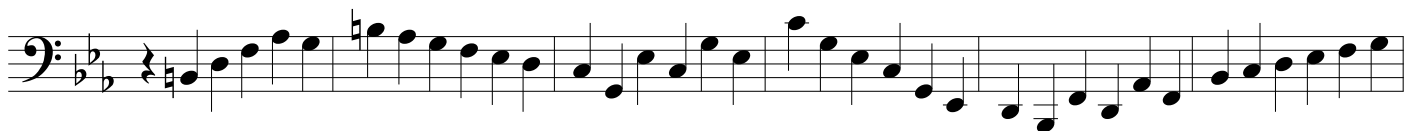
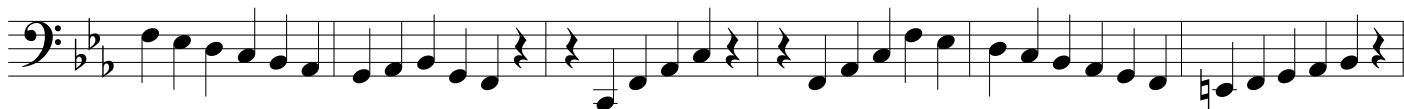
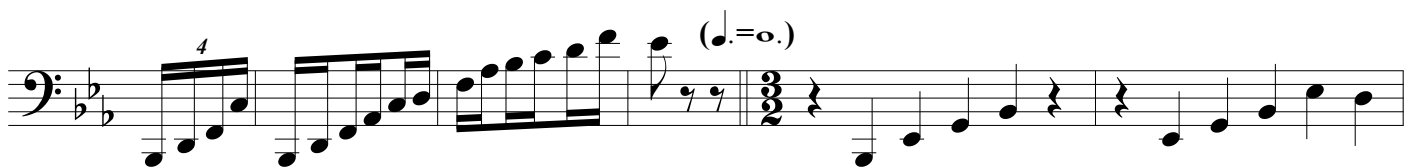
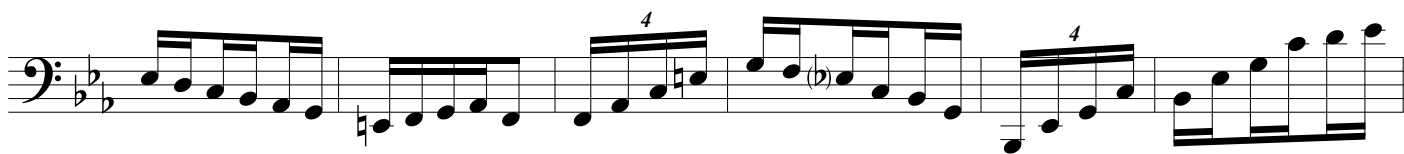

Moderato

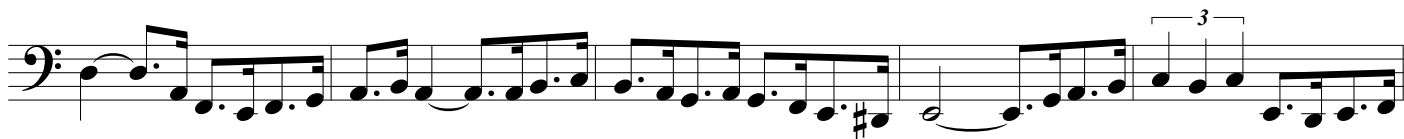

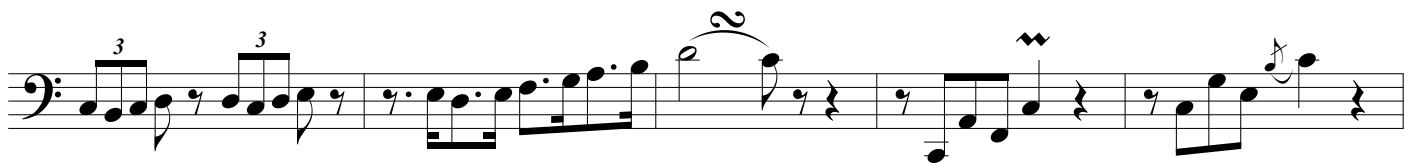
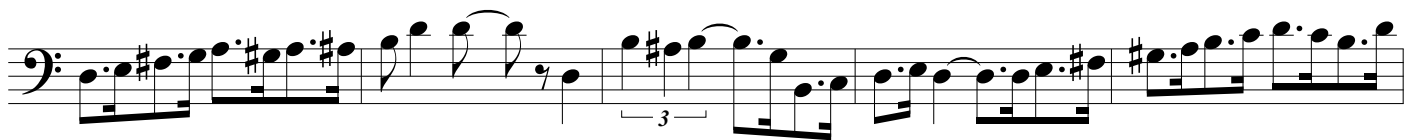
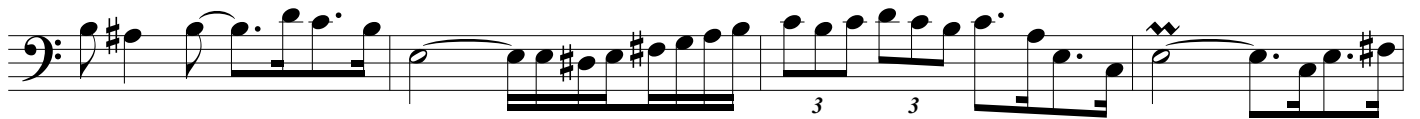
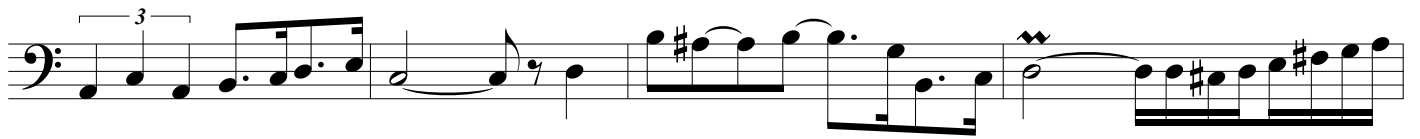
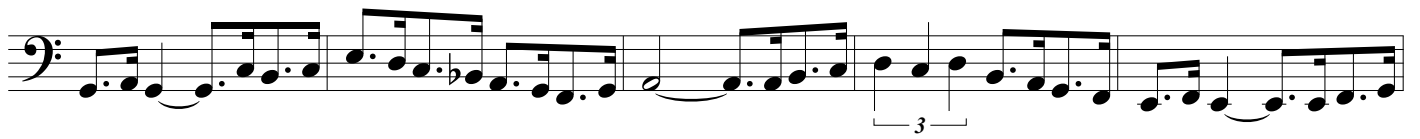

Allegro sostenuto

3

Andante con moto

FINE

(♩.=♩.) (en uno)

D.S. al Fine

Allegretto moderato

5

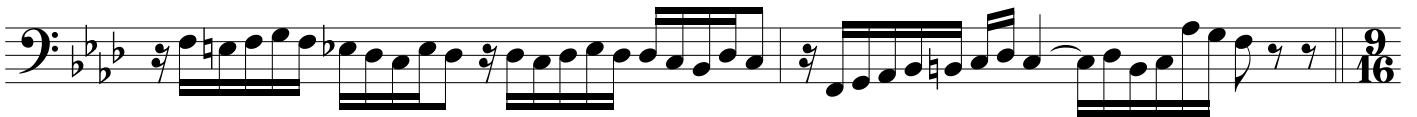

(♩ = ♪.)

Adagio sostenuto (en ocho tiempos)

2

Allegro assai

5

Andantino

(♩=♩.)

(♩.=♩.)

(♩.=♩)

Andante

8

(♩=♩)

(♩ = ♩)

Allegretto

9

(♩ = ♩)

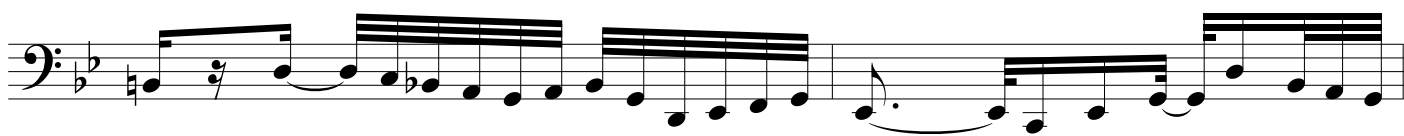

Lectura Específica en Clave del Instrumento

Clave de Sol y Fa

Tiempo de Vals (en uno)

1

4 (♩.=♩.)
7 7

Moderato

2

3

Allegro sostenuto

(♩.=♩.) (en uno)

Allegretto moderato

5

7

9/16

9/16

(♩ = ♩.)

9/16

9/16

4

4

4

Adagio sostenuto (en ocho tiempos)

6

3

Allegro assai

Andantino

(♩ = ♩.)

(♩ = ♩.)

Andante

Allegretto

9

Lectura con gística

1 

2 

3 

4 

5 

6 

